Digitized by the Internet Archive
in 2010 with funding from
Lyrasis Members and Sloan Foundation

http://www.archive.org/details/chilhowean198276mary

1982 CHILHOWEAN

Maryville College
Maryville, Tennessee

Sidney Bright, Editor

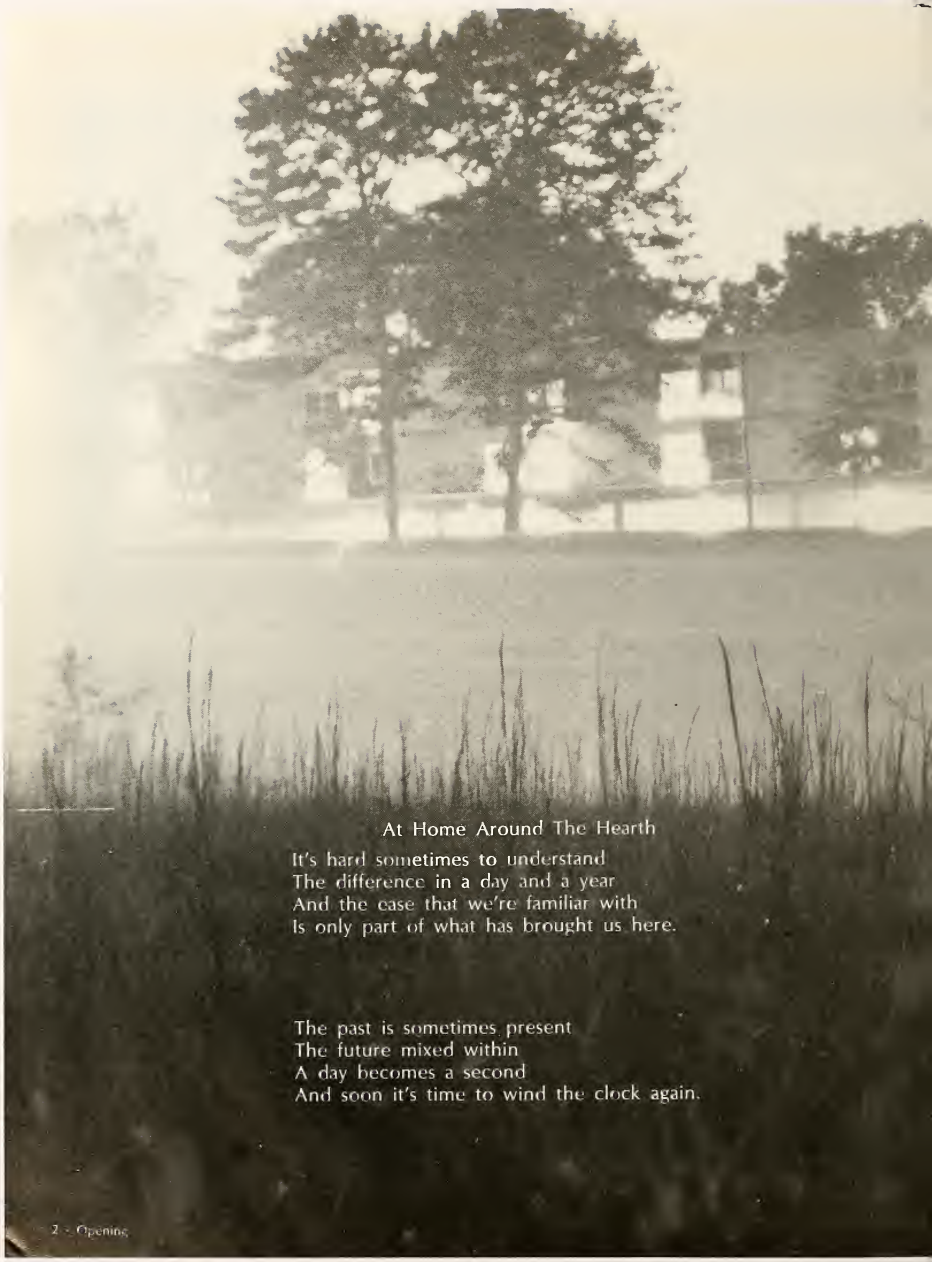

At Home Around The Hearth

It's hard sometimes to understand
The difference in a day and a year
And the ease that we're familiar with
Is only part of what has brought us here.

The past is sometimes present
The future mixed within
A day becomes a second
And soon it's time to wind the clock again.

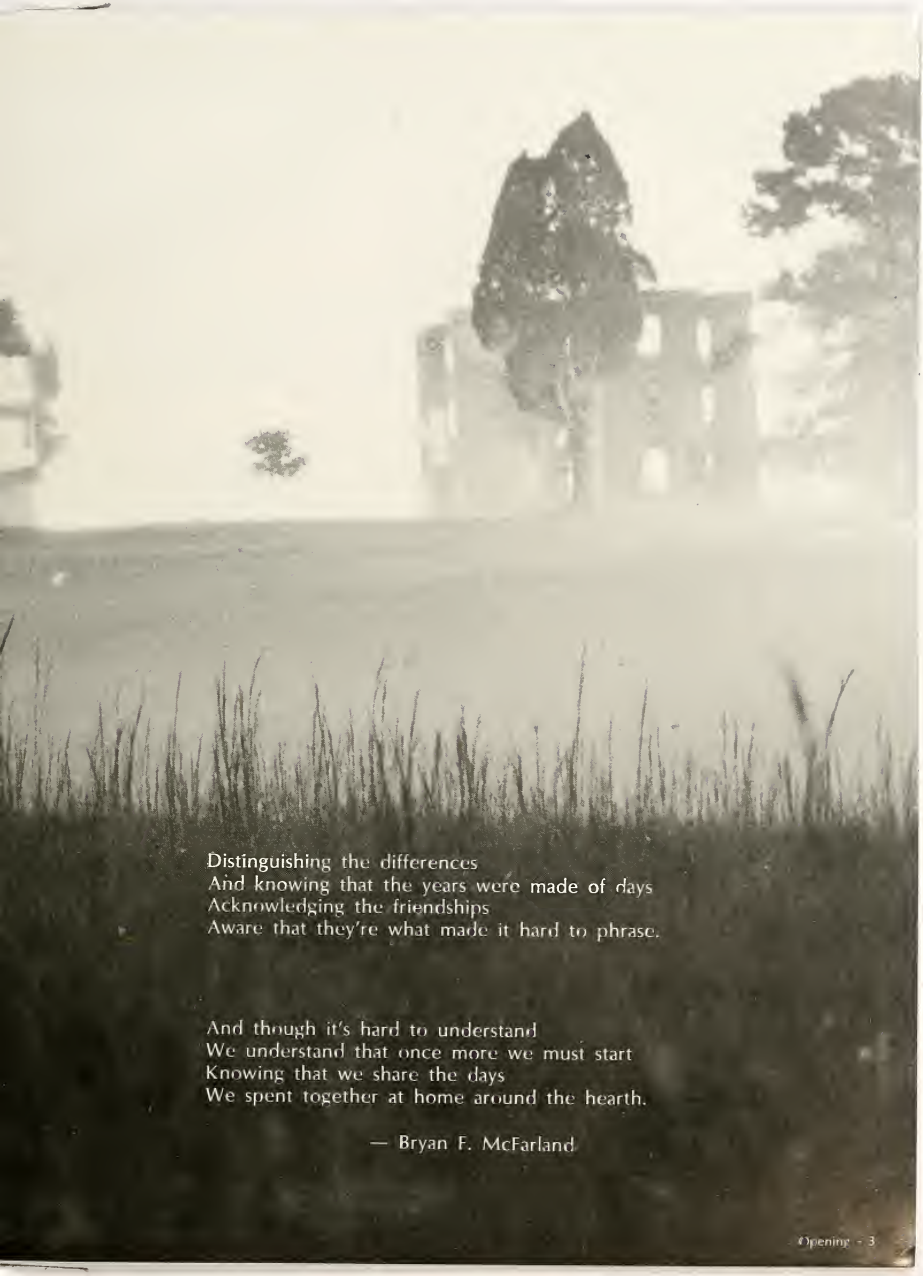

Distinguishing the differences
And knowing that the years were made of days
Acknowledging the friendships
Aware that they're what made it hard to phrase.

And though it's hard to understand
We understand that once more we must start
Knowing that we share the days
We spent together at home around the hearth.

— Bryan F. McFarland

Monday morning the shower's cold
And I'm wishing I was home
Breakfast comes and once again
I'm wishing I was home
About the time when classes begin
I start to wonder why
Why it is I wish I was home
Why leave this all behind?

Tuesday morning the shower's warm
And I'm wishing I was asleep
Monday seemed like a wasted day
Cause all I did was sleep
But today I need to settle down
And work that problem out
And tell myself to realize
That's what life's all about.

HOME SCORE

SCO

Wednesday morning the eggs are cold
And I'm wishing they were warm
One more time I'll force them down
And wish that they were warm
And CIV will not meet today
Just one more week to go
Before a chance to learn about
Some things I want to know.

Free Kitt

Thursday morning my head is warm
And I'm wishing I was well
I need to get some good ole rest
And study just as well
The choir will be short a voice today
But my ears will both be there
To try to gain some knowledge from
The notes that fill the air.

HOMECOMING

Friday morning my feet are cold
Short sheeted once again
I find the blanket on the floor
Where it certainly shouldn't have been
Another week of classes are gone
Time for fun and studies too
But it's hard sometimes to study them
With all there is to do.

Saturday morning the sun is warm
My late sleep wish came true
And now my stomach calls to me
It needs attention too
A ride into the mountains today
Or a day at the library
Between these two, I must find one
Some times it's hard for me.

Sunday morning I feel warm inside
I visit God's house today
I ask for guidance thru the week
And to be thankful every day
All through the week I need to stop
And give thanks to the One above
Thanks for all You've given me
And thank You for Your love.

But home is here all around me
It's where I've been all along
Where the mountains live and the forests call
I know I haven't gone wrong.

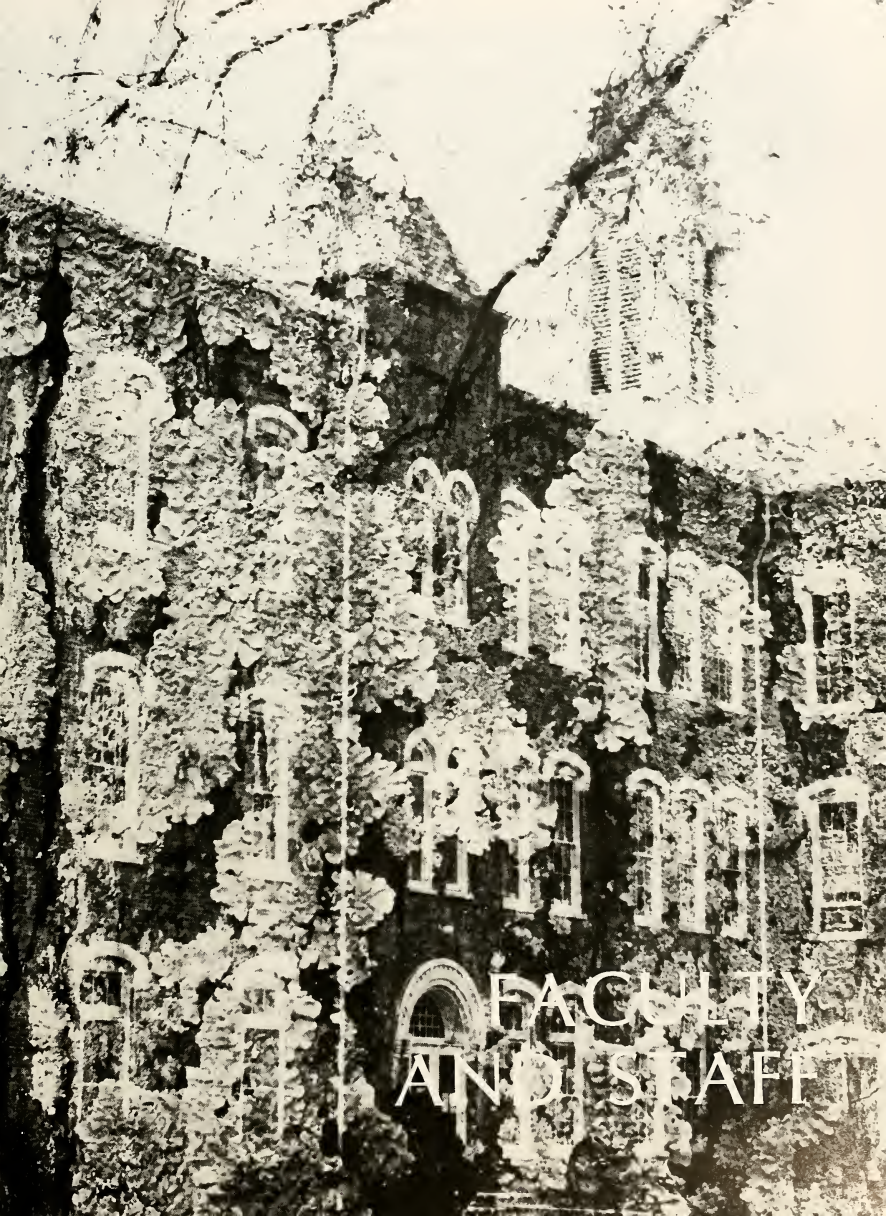

FACULTY AND STAFF

Dr. Wayne Anderson assumed office as the eighth president of Maryville College on July 1, 1977, at the age of 39. He brings to the position an extensive background in administration and a deep commitment to independent higher education. He was also appointed in 1977 as professor of political science at the College.

At this time, Dr. Anderson serves as the Vice Chairman of both the Tennessee Independent Colleges Fund and the Tennessee Council of Private Colleges and as the President of the Mid-Appalachia Colleges Council, Inc. He is a member of the executive committee of the Presbyterian Colleges' Union as well as the Board of Directors of the Knoxville Symphony Orchestra and a former member of the Board of the Blount County Chamber of Commerce. In addition, he belongs to various regional and national professional groups, including the American Political Science Association.

Dr. Anderson earned a B.A. degree in 1959 from the University of Minnesota in his home state, majoring in political science. He received a Master of Public Affairs degree in 1961 from the Woodrow Wilson School of Public and International Affairs of Princeton University. In 1974, he earned the Ph. D. degree in government from Georgetown University in Washington, D.C., with his dissertation on the White House staff of President Dwight D. Eisenhower.

Dr. Anderson is the force behind the Toward Century III Program. His job is a thankless one, but we, the students, would like to take this opportunity to say "THANKS", and that we do appreciate his dynamic efforts on behalf of Maryville College.

Mr. Pat Ballard - He received his B.A. from the University of Kentucky in 1979 and his M.Ed. from MTSU in 1977. Mr. Ballard serves as a football recruiter, assistant football coach, and Women's softball coach.

MR. CARROLL BARGER - He received his B.F.A. from the University of Tennessee in 1974 and his M.F.A. in 1977. Mr. Barger is currently teaching Art - Drawing, Painting, Photography, Art History and Education, and Fine Arts. He serves as a Webelos Den Leader for the Cub Scouts and lists Photography, sketching, and hiking as hobbies.

DR. CHARLOTTE BECK - This outstanding English instructor received her B.Mus., M.A., 1966, and Ph. D., 1972, from the University of Tennessee. Besides her duties in the English dept., she acts as Faculty Coordinator for the Presidental Scholars.

MS. THELMA BIANCO - Her educational background includes: B.S.Ed., Texas Technological University; M.A., Texas Women's University, 1969. She is currently serving as an instructor in the Art Department.

DR. CAROLYN BLAIR - She is the current chairperson of the English dept. and her list of degrees includes a B.A. from the University of Montevallo (Alabama College), 1943; M.A., 1948, and Ph.D., 1961, from the University of Tennessee. She is associated with numerous professional, honorary, civic and religious clubs and organizations and lists reading and creative writing as her hobbies.

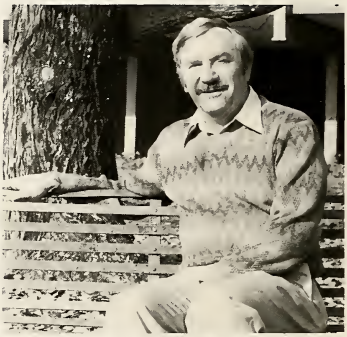

DR. JAMES BLOY - His impressive credentials include: B.A. and B. Mus., North Central College, 1951; M. Mus., Eastman School Of Music, 1953; D.S.M., School Of Sacred Music, Union Theological Seminary. He has had additional organ study with Helmut Walcha in 1958 and has also studied at Oxford University in 1972. Dr. Bloy also serves on the Board of Advisors, MACCO.

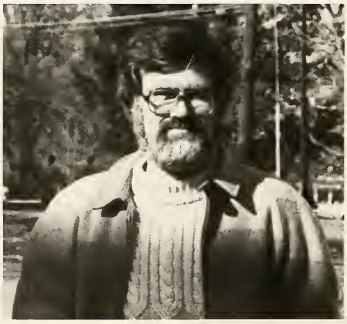

DR. DEAN BOLDON - He serves as chairman of the Division of Social Sciences and teaches Sociology. He received his Ph.D. from Vanderbilt University in 1975 and also holds a M.Div. from Princeton Seminary. Dr. Bolden's campus activities include the International Club, World Concerns, and Academic Life Committee. His hobbies are travel, tennis, and hiking.

DR. ROBERT BONHAM - His degrees include B. Music from Phillips University in 1963; M. Music from Kansas University in 1964; and Ph.D from Ohio University in 1981. Dr. Bonham teaches Piano, Music History, Art History, and Fine Arts (Architecture). He also has to his credit a continuing series of recitals broadcast by WUOT.

MRS. SHERRY BONHAM - She is currently serving as co-director of the Learning Center and teaches developmental reading. She received her B.A. in 1966 from Maryville College and is working on her M.S. in Reading at U.T. Mrs. Bonham is a member of the Blount County Historic Trust and her hobbies include reading and photography.

MRS. EXIR BRENNAN - She received her B.A., 1967, and M.L.S., 1972, from the University of Alabama. She holds membership in Delta Kappa Gamma, American Library Association, Southeastern Library Association, and Tennessee Library Association. She serves as Head Librarian and Yearbook Advisor. Her hobbies include hiking, gardening, and music.

MS. SHARON BROWN - She received her B.S. from Carson - Newman in 1973 and her M.S. from the University of Tennessee in 1974. She teaches Physical Education and coaches the Lady Scots Volleyball and Basketball teams. She lists logging and guitar as hobbies and is also associated with the Blount County Center for the Handicapped.

MR. KEITH BRUCKNER - He graduated with a B.S. from Cornell in 1965 and continued his education at the University of Tennessee where he received his M.B.A. in 1971. He teaches Economics and is a member of the International Club and World Concerns Committee. He is involved in reading on public policy issues and enjoys travel.

DR. TERRY BUNDE - This outstanding Chemistry professor received his B.S. from Rollins College in 1968 and his Ph.D. from the University of Florida in 1975. He is involved with numerous campus clubs, organizations, and activities. In recent years he has been named outstanding - Teacher -of - the - Year and could be a strong candidate for Father - of - the - Year (at least his one - year - old daughter, Janet, thinks so).

MR. ARTHUR BUSHING - He received his B.A. from Maryville College and then did graduate work at the University of Tennessee, University of Iowa, and Duke University. Most freshmen get to know Mr. Bushing well through use of his *Manual of Outlining and Research.*

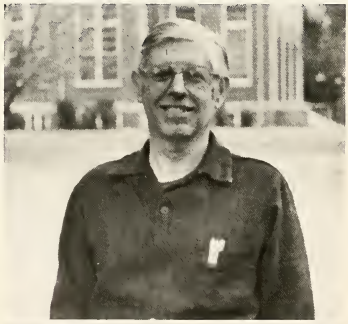

DR. DAVID CARTLIDGE - His impressive list of credentials include: B.A. Wooster, 1954; M. Div. McCormick Seminary, 1957; and Ph. D. Harvard, 1969. Dr. Cartlidge teaches Religion, Philosophy and Greek. He is a stand-out member of the college pep-band and lists amateur radio, music and athletics as hobbies.

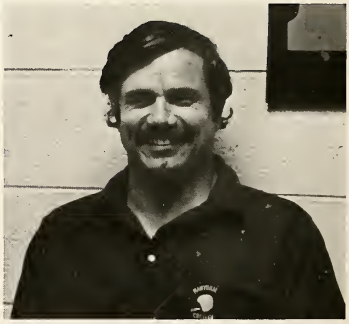

MR. DAVID COOPER - His degrees include: B.S. University of Georgia, 1973; S. Ed. University of Georgia, 1977; Ed. D. University of Georgia, 1981. He teaches Health and Physical Education. Mr. Cooper is a First Aid and CPR instructor for the Red Cross and enjoys jogging and racquet ball.

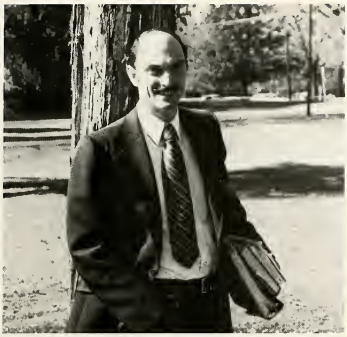

MR. DUNCAN CRAWFORD - He graduated with a B.A. from Southwestern-at-Memphis in 1967 and continued his education at the University of Tennessee where he received his J.D. in 1973. Mr. Crawford is a practicing attorney in Maryville and teaches Business Law. He is also a commander, U.S. Naval Reserve and enjoys running in his spare time.

MR. JIM DAVIS - He received his B.S. in P.E. and coaching from Plymouth State in 1979. He currently coaches Football and Track and is a member of the American Football Coaches Association. His hobbies include sports, reading, and music.

DR. WILLIAM DENT, JR. - He received his B.A. from Maryville College in 1957, his M.S. from the University of Kentucky in 1963, and his Ph.D. from the University of Tennessee in 1972. He teaches all levels of Mathematics and is a member of several mathematics associations. He is involved with Curriculum Review and enjoys golf, bridge, and poker.

MR. JAMES DIAL, JR. - This instructor in Health and Physical Education received his B.S. from Louisiana State University and Northwestern State University of Louisiana, 1975 - 1977. He is also involved in teaching gymnastics.

MR. J. SIDNEY DOWNEY - He is a teacher of Business, Accounting, Management, and Finance. He received his B.A. in 1970 from High Point College and his M.B.A. in 1975 from Indiana University. Mr. Downey is involved with the St. John United Methodist Men as their president, the District Committee, and Boy Scouts of America. He also enjoys backpacking, camping, and being an Amateur Ham Radio Operator.

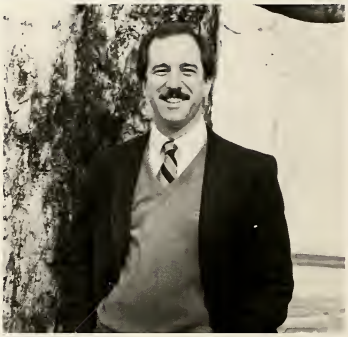

MR. ROBERT ELLIS, JR. - He currently serves as Vice-President in charge of Development. His education includes: B.A. (English), 1973, Emory and Henry College; M.A. (Speech and Theater), 1976, University of Tennessee. In addition to his duties at Maryville College, he serves on the board of Directors Greater Knox Council for the arts.

DR. ELIZABETH T. FOWLER - She currently teaches English Composition, Journalism, American Literature, and Western Literature. Dr. Fowler obtained her B.S. at Birmingham - Southern College, B.D. at Vanderbilt University, and her M.A. and Ph.D. at the University of Tennessee. She belongs to A.A.U.W., Tenn. Philological Association, South Atlantic Modern Language Association and is very involved in her church.

MRS. VERA W. GILMORE - She is the Independent Study editor. In 1970 she received her B.A. from Maryville College. Upon obtaining her M.A. from the University of Tenn. at Knoxville in 1973 she returned here. Mrs. Gilmore is a member of the Presbytery of Union Historical Committee, Union Presbyterial Council, National Trust for Historic Preservation, Blount County Historical Trust, and her church choir.

MR. ERNIE GOSS - He received his B.A., 1972, from the Univ. of South Fla., his M.B.A. in 1975 from Georgia State Univ., and his A.B.P. in 1981 from the Univ. of Tenn. Mr. Goss teaches Principles of Economics, Microeconomics, History of Economic Doctrine, and a Seminar course in Labor Economics. He is interested in Mathematical Functional Forms and their Effect on Regression Results, and Incentives to Encourage Nuclear Waste Disposal Siting.

MR. DENNIS GRAHAM - Our current Administrative Vice-President received his A.A.S. from Monroe Community College, Rochester, N.Y., his B.A. from University of South Florida, and his M.S. from Johns Hopkins University. Mr. Graham is also a Certified Public Accountant.

MS. BARBARA HANDLER - This math instructor received her B.S. (1961) and her M.A. (1964) from M.S.U. She expects to receive her Ed.D. from University of Tennessee in 1982. She is a member of the League of Women Voters, the Zoological Association, and Planned Parenthood. Her hobbies are reading, traveling, and cooking.

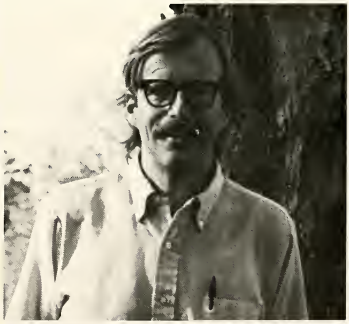

DR. JOHN HARDWIG - He teaches Philosophy and Religion. Dr. Hardwig received his B.A. from Yale University in 1963, and his Ph. D. from the University of Texas in 1975. In his spare time he enjoys biking and tennis.

DR. HARRY L. HOWARD - He teaches Political Science, Religion, and Interdisciplinary Values Course. Dr. Howard received his B.A., 1967, from Tennessee Wesleyan College, M.Th., 1970, M.A., 1971, from Southern Methodist Univ. and his Ph. D., 1980, from the Univ. of Tennessee. He is associated with the Bd. of directors for children's Center of Knoxville and with Church St. United Methodist Church Day Care Center.

MR. DAVID IRWIN - He received his B. Mus. in 1972 from Florida State Univ. and his M. Mus. in 1974 from Yale University. He teaches orchestra, band, Music education, Fine Arts, and Clarinet. He is involved in the Maryville - Alcoa College - Community Orchestra and is a Faculty Advisor for Phi Mu Alpha. In his spare time he enjoys hiking and photography.

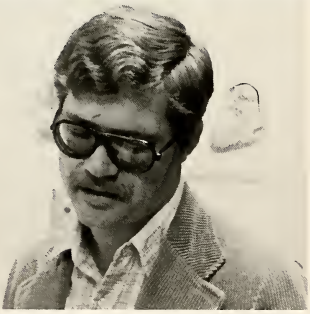

DR. JAMES JOHNSTON - He received his B.A., 1973, his M.S., 1976, and his Ph. D., 1979, from the Univ. of Tennessee of Knoxville. Dr. Johnston currently teaches Human Anatomy, and Physiology, Comparative Vertebrate Anatomy, Exercise Physiology, General Physiology, and Kinesiology. He is involved in the Institute for Positive Hiring, the Construction of a Fitness Circuit for the Campus, Muscular Dystrophy Association and more.

DR. YOUNG-BAE KIM - His education background includes: B.A., Yonsei University; M.A., Indiana University, 1965; Ph.D., University of Kansas, 1974. Besides teaching Political Science, he is actively involved with the International Club.

DR. MARJORIE KRATZ - She currently teaches History and received her B.A., 1959, and M.A., 1960, from the Univ. of Mass. and her Ph. D., 1965, from the Univ. of Oregon. Dr. Kratz belongs to the Organization of American Historians Women's Comm. of the Southern Historical Association, and is interested in Early Nineteenth Century Women Travellers. In her spare time she enjoys knitting, travelling, walking, and gardening.

MR. RANDY LAMBERT - He is MC's Physical Education Instructor. He received his B.A. from Maryville College and his M.S. from the Univ. of Tennessee at Knoxville. He enjoys golf, tennis, racquetball, and basketball in his spare time.

MS. EDITH D. LARGEN - She received her B.S., 1948, from Maryville College, and her M.S., 1951, from the University of Tennessee. Ms. Largen teaches physical education. In her spare time she enjoys crafts, reading, and golf.

MR. MICHAEL M. LEDFORD - He is an assistant football coach and Head Baseball Coach. Mr. Ledford received his B.S., 1975, and M.A., 1980, in Health and Physical Education from Tennessee Tech. University. His hobbies include tennis, hunting, and fishing.

DR. WALLACE L. LEWIS - He received his B.A., 1957, and M.A., 1960, from the University of Akron, and his Ph. D., 1969, from the University of Iowa. Dr. Lewis is a professor of History and Non-Western Studies. He is an advisor to Pi Gamma Mu, is the precinct democratic chairman, and is the Election Judge for the college precinct. In his spare time he enjoys gardening, war games, and travel.

MS. KATHRYN MARTIN - Her educational background includes: B.A., Vanderbilt University, M.A., 1943, and 1949-1950, Vanderbilt University, Universidad Internacional Menendey y Pelayo, 1956; University of Madrid, 1956-1959, 1967-1968. At Maryville, she currently teaches Spanish and French.

MR. GARY E. MOWL - He teaches American Sign Language and Interpreting and received his B.A., 1977, from Maryville College and his M.S., 1981, from the Univ. of Tennessee. He is associated with Sigma Lambda Kappa, the Tenn. Registry of Interpreters of the Deaf, The Tenn. Association of the Deaf, and the Knoxville Area Comm. Center for the Deaf. He is also involved in Research in Interpreters Aptitude and Research in AASL Ling.

DR. ROBERT J. NAYLOR - He teaches Physical and Inorganic Chemistry and Astronomy. Dr. Naylor received his B.A., 1966, from Butler Univ., and his Ph.D., 1973, from Case Western Reserve Univ. He is involved in Research in Surface Diffuslon Studies at Lawrence Livermore National Laboratory, and also the use of Computers in the Chemical Classroom. He is associated with various Science Organizations.

DR. JOHN NICHOLS - His education includes a B.S. (1965) from Maryville College, M.S. (1967) and Ph.D. (1972) from the University of Tennessee. He is a member of the Outdoor Club, Math Club, M.A.A., A.M.S., T.M.T.A., and Blount County Historic Trust. He enjoys playing ping-pong, hiking, and archaeology in his spare time.

MRS. CHOI PARK - Mrs. Park is the Catalog Librarian. She received her M.L.S., 1970, from George Peabody College for Teachers of Vanderbilt Univ. Her hobbies include tennis, golf, hiking, and collecting stamps.

MR. ART OGDEN - Our head football coach and athletic director graduated from Lasalle in 1968, received his M.A. from Delaware in 1970, and has done graduate work at Rutgers, Wichita State, and Glassboro State. He holds membership in the American Football Coaches Association and is in the process of writing a book on Athletic Administration. His hobbies are fishing, golf, and reading.

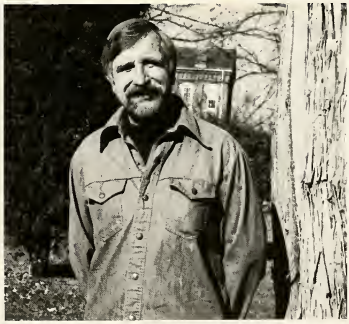

DR. RUSSELL D. PARKER - Dr. Parker teaches Western Civ., U.S. Survey, African Studies, History of the South, and U.S. Cultural and Intellectual History. He received his B.A., 1949, from Lincoln Mem. Univ., his M.A., 1951, and Ph.D., 1966, from the Univ. of Tennessee. He is involved in the Kiwanis and the New Providence Presbyterian Church. Currently he is researching the history of the city of Alcoa and the state of Tennessee.

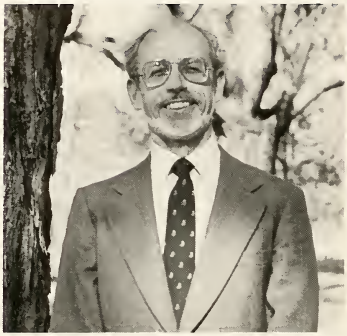

DR. ALFRED PERKINS - He graduated from Mercer University with an A.B. and then received his M.A. and Ph. D. from Harvard University. Dr. Perkins is the Academic Vice-President and a Professor of History. His hobbies include camping, tennis and swimming.

DR. JAMES D. PICKENS - He received his B.A. from Ohio State University. In 1978, he received his Ph. D. from the University of Tennessee. Dr. Pickens teaches many psychology courses along with Science Thought. He is a member of the American and Southeastern Psychological Associations. Reading, baking, and playing with his children are among his favorite hobbies.

DR. WILLIAM POLLARD - His impressive credentials include: B.A., Centre College; M.A., M.Div., Ph.D., Duke University. Dr. Pollard teaches in the English Department and holds membership in several English-related organizations. His hobbies are golf, travel in Europe, and archaeology.

DR. MARILYN POLLIO - She received her B.A. from Brookline College and her M.S., 1971, and Ph. D., 1973, from the University of Tennessee. She currently serves as Assistant Professor of Education and Director of the Learning Center.

DR. ROBERT RAMGER - This biology and Health instructor graduated from Maryville College in 1956 and received his M.S., 1962, and Ph. D., 1972, from the University of Tennessee. He is involved in numerous community and college organizations, including Circle K, Athletic Committee, Self Study Steering Committee, and February Meetings Planning Committee. His hobbies include jogging, tennis, hiking, gardening, and painting.

MS. JANE RICHARDSON - Our associate Dean of Students graduated from the University of Tennessee in 1978. It has been said that she is "Giver of all things great and small (like single rooms)." She also enjoys hiking and folk dancing, but not at the same time.

MS. CAROL ROBERTS - This member of our library staff graduated from the University of South Carolina in 1974 and received her M.S.L.S. from the Univ. of Tennessee in 1977. She is a member of several Library Associations, the National Trust for Historic Preservation, and the Blount County Historic Trust. She enjoys collecting and refinishing antiques, travel, and historic Preservation.

MR. MICHAEL SABATELLE - He currently serves as Head Soccer Coach and Head Athletic Trainer. He received his B.S. in Health Education in 1979 from Plattsburgh State Univ. of New York. Coach Sabatelle teaches sports medicine, athletic training and CPR/First aid. His hobbies are running, photography, soccer, softball, and travel.

VICTOR AND SALLIE SCHOEN - This dynamic husband and wife team teach in the music department. Mr. Schoen graduated from Miami University in 1950 and then received his Masters from Indiana University in 1952. Mrs. Schoen graduated in 1951 from Oberlin Conservatory of Music and then received her Masters from Indiana Univ. She also received the Dalcroze Certificate in 1979 from Ithaca College.

DR. MARGARET SHERER - She currently serves as Professor and Chairman of the Department of Education. Her own education consists of B.F.A., Oklahoma City University; M.S., 1953, and Ed. D. 1967, University of Tenn.

MR. AUSTIN L. SHAMBLIN - Our director of the computer center graduated with a B.S. in education in 1965 from the Univ. of Miami, Oxford, Ohio. Besides teaching computer science, Mr. Shamblin acts as Faculty advisor for Intervarsity Christian Fellowship, serves on Religious Life Council, and is involved in Community Outreach. He enjoys jogging and music in his spare time.

MR. KENT SKINNER - His educational background includes: B.A. (music) University of Northern Colorado, 1972-1976; M.Mus. in Conducting and Choral Lit., 1977 and M. Mus. (Voice), 1978-1980, Univ. of Texas. Besides serving as Choir Director, he teaches Choir, Voice, Conducting, and Opera Workshops.

MR. WILLIAM STRICKLAND - Our Vice-President for Student Affairs' educational background includes: Maryville College B.A./B.S., 1957; Louisville Presbyterian Theological Seminary, B.D., 1963; Duke University, M.A., 1969; University of North Carolina at Chapel Hill with his dissertation in progress.

DR. JUDITH SUMNER - Her impressive educational background includes; A.B., Vassar College, M.S., 1974, and Ph.D., 1976, University of Massachusetts. She teaches in the Biology department with her specialty being in the field of botany. Her hobbies include gardening and the care of small rodents, particularly guinea pigs.

MR. DONALD THOMAS - He graduated from the Univ. of Tenn. in 1968 and received his M.A.C.T. in theatre from UT. in 1975. He currently teaches English, Speech, and Theatre. Mr. Thomas is associated with the Playhouse Association and Acts as Director of Theatre at Maryville. He is also a member of the Executive Board of Playhouse of Blount County and the Knoxville Arts Council.

MR. PETER VIAL - Our new chaplain graduated from Maryville College in 1975 and from Pittsburgh Theological Seminary in 1979. He currently serves as the Coordinator of the Religious Life Council and enjoys Photography in his spare time. His special projects are refurnishing his house and helping to raise his 2-year-old daughter.

DR. ARDA WALKER - This outstanding History instructor graduated from Maryville College in 1940. She received her M.A. from the Univ. of Tenn. in 1941 and her Ph. D. from the Univ. of North Carolina in 1958. She is both active on campus and in community through involvement in numerous clubs and organizations. Her hobbies include travel, plants, and crafts.

DR. JERRY WATERS - His educational background includes: B.A., 1957, Maryville college; Ph.D., 1960, University of Kentucky. He teaches various Psychology courses and is a member of several pyschology, speech and hearing associations. He also serves as chairman of the Steering Committee of Self Study.

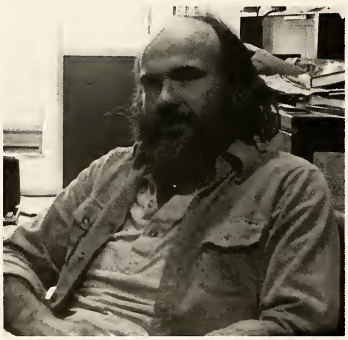

DR. ROBERT YAGER - Our Physics professor received his B.A. from Harvard University and his M.A., 1967, and Ph. D., 1969, from Rice Univ. Dr. Yager is usually found playing raquetball, jogging, or talking about his idol, Reverend Jim from *Taxi*.

MS. IRMA YOUNG - She currently serves as Assistant Professor for Interpreting for the Deaf and holds a certificate from Registry of Intepreters for the Deaf.

Jeanne Bright
Secretary for Admissions

Dennis Chesnut
Communications

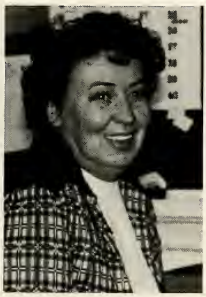

Jean Clemens
Secretary for Admissions

Brenda Cooper
Women's Athletics

Deitra Cooper
Secretary for Development

Kathy Custer
Financial Aid Assistant

Anne Daniels
Graphic Art Coordinator

Donna F. Davis
Assistant to the President

Donna L. Davis
Career Planning and Placement

Ray Dirkson
Staff Assistant

Norma Edmonson
Admissions Counselor

Sherry Effler
Secretary for Interpreting

Betty Eggers
Bookkeeper

Sharon Falls
Student Accounts Clerk

Sam Foust
Resident Director

Ellie Gilmore
Director of Alumni

Brenda Goldman
Acquistions Librarian

Jack Grantham
HPER Building Manager

Jody Grantham
Assistant HPER
Building Manager

Shirley Hasty
Secretary for Fine Arts

Martha Hess
Registrar

Jan Hicks
Secretary for the President

Billie Sue Howard
Office Manager/Payroll Clerk

Jane Huddleston
Secretary for the
Academic Dean

Joan Hughes
Secretary for the
Physical Plant

Betsy Hunt
Secretary for HPER

Jean Jones
Director of Career Planning
and Placement

Ann March
Clinic Nurse

Joyce McQueen
Secretary for Alumni

Judy Mizell
Director of Communications

Deborah Nichols
Circulation Librarian

Leslie Nier
Admissions Counselor

Epp Ogden
Print Shop Manager

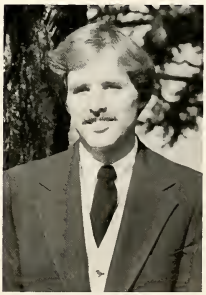

Dan Perkins
Director of Financial Aid

Diane Perry
Coordinator of Community Education

Kay Pritchett
Accounts Payable

Diane Quagliana
Secretary and Accounting Clerk

Libby Rankin
Development Office Manager

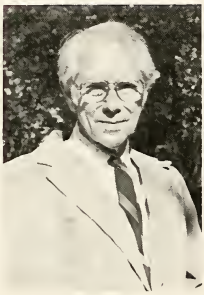

Bill Ribble
Director of Auxiliary Services

Claire Roberts
Resident Director

Roberta Robinson
Secretary for Communications

Linda Rogers
Secretary for Development

Eleanor Sandidge & Julia Rop
Bookstore

Dorothy Shamblin
Receptionist

Jess Snyder
Assistant Athletic Trainer

Linda Stephens
Controller

Sandy Stephens
Secretary and Bookkeeper
for the Library

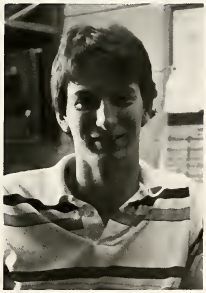

Rich Suttle
Assistant Basketball Coach

Judy Trout
Receptionist

Ricky Tucker
Admissions Counselor

Connie Vaught
Secretary for the Chaplain

Judy Wade
Secretary for the President

Jean Webb
Secretary for
Student Affairs

Jeanette West
Receptionist

Larry West
Director of Admissions

Susan Whitehead
Assistant to the Registrar

Mary Ann Wise
Admissions Office Manager and
Resident Director

Joan Wiseman
Admissions Counselor

SECURITY
Willis McLemore, Eldria Hurst, Fred Humphrey.

Eldria Hurst
Chief of Security

Helen Williams
Director of Housekeeping

HOUSEKEEPING
Row 1: Helen Malcolm, Helen Williams, Bertie Myers, Bob Whitehead. Row 2: Georgia Gray, Shirley Whitehead, Prudie Cooper, Joyce Perkins, Floyd Valentine, Leonard Goins. Row 3: Pauline Webb, Yvonne Long, Isabelle Moulden.

MAINTENANCE
Row 1: Les Teffeteller, Larry Thomas, Clifford O'Niel, Charlie Whitehead. Row 2: Carl Fortner, Ernie Farr, Johnny Godsey, Tim Shaw. Row 3: Bob Kirkland, Bill Slater, Lee Stephens. Row 4: Cornell Young, John McConell.

Lee Stephens
Director of Maintenance

Tom Duckett
Food Service Manager

MORRISON'S FOOD SERVICE
Seated: Roger Brunson, Jenny McCall, Shelia Cobb, Gail Hedrick, Mae Shuler. Standing: Wanda Wolfe, Mary Sue Lowe, Ernie Burchfield, Sally Hiens, Dottie Wilcox, James Hodge, Louise Shields, Bill Lundy, Lynn Cole, Andrea Earls, Tom Duckett.

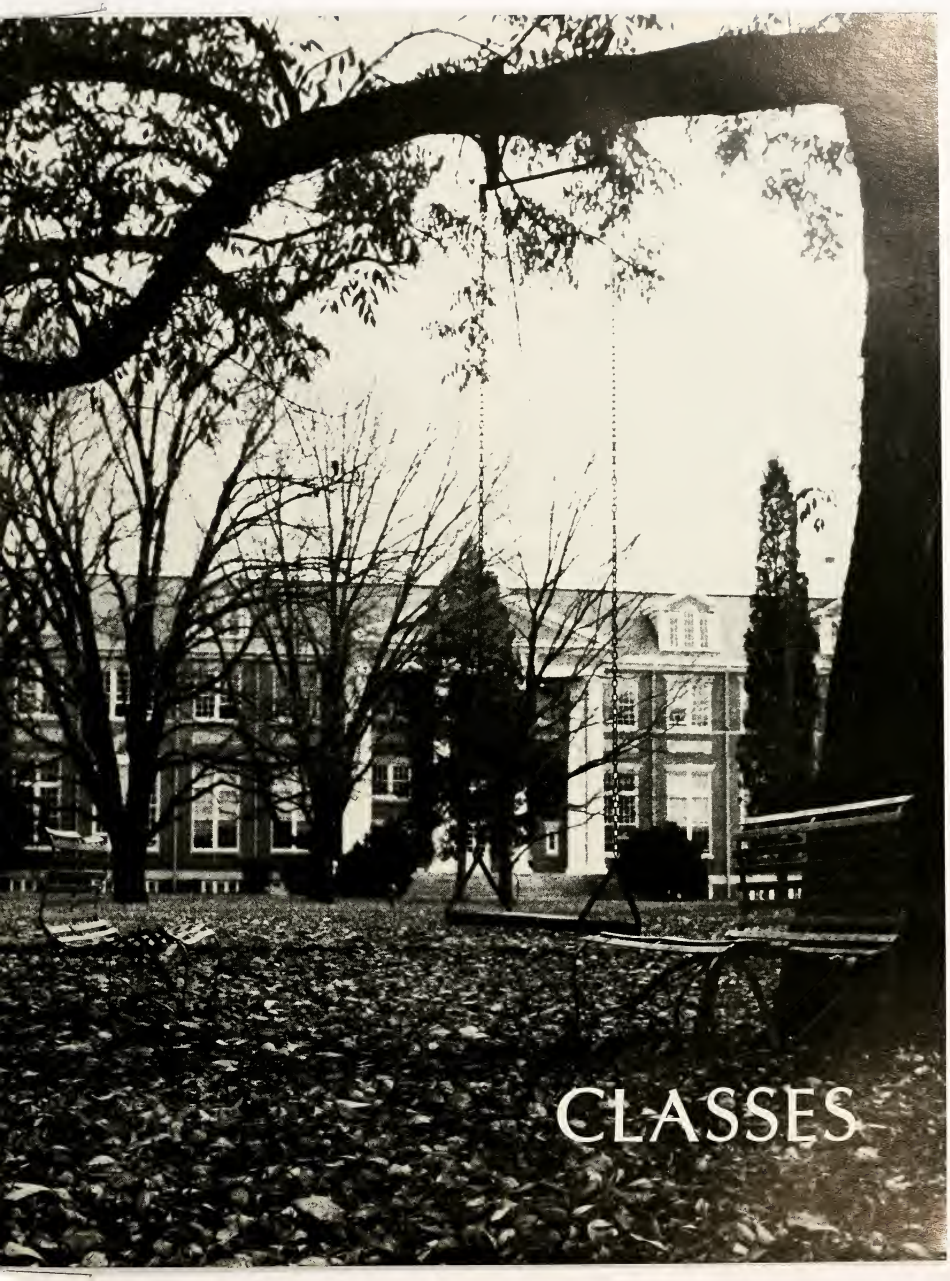
CLASSES

Seniors

CLASS OFFICERS - Kathy Angel, President; Sidney Bright, Vice-President; Carol Carter, Secretary-Treasurer.

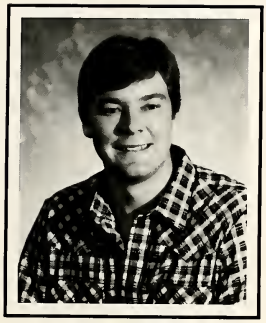

Brad Allison
E. Palestine, OH

Charles Alongi
Newburgh, NY

Keith Amos
Lenoir City, TN

Lesa Andrews
Kingsport, TN

Cathy Angell
Columbia, MO

Steve Arnold
Mountain City, TN

Brenda Babb
Kingsport, TN

Mary Jane Babich
Valrico, FL

Anita Baker
Miami, FL

Doug Berry
Maryville, TN

Victoria Black
W. Palm Beach, FL

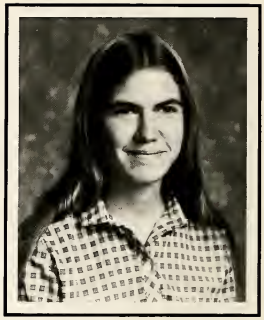

Kathy Blair
Orange Park, FL

Debbie Blessing
Edmond, OK

Ed Brewer
Cincinnati, OH

Sidney Bright
Church Hill, TN

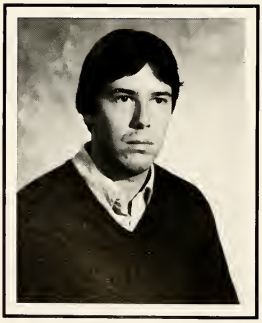

Patrick Burke
Cincinnati, OH

Carol Carter
Burlington, NJ

George Cassutto
Westminster, MD

Deanna Chapman
Melbourne, FL

Pat Clemens
Alcoa, TN

Joe Crabtree
Copperhill, TN

Judy Creer
Orlando Park, IL

Cynthia Cunningham
Birmingham, AL

Donna Czegledi
Mickleton, NJ

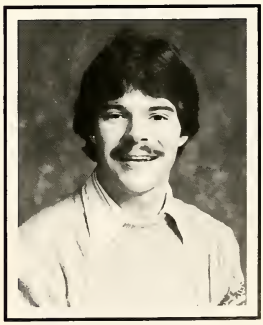

Mike Davis
Glen Falls, NY

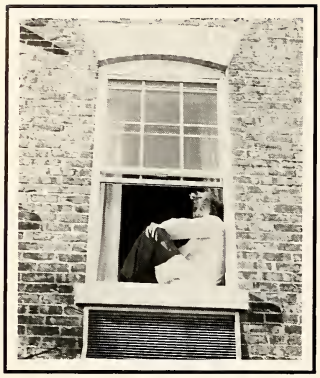

Bill Dent
Maryville, TN

Mark Fisher
Stanley, NC

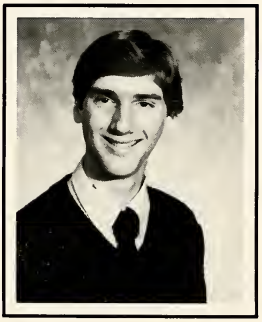

Tim Fitzgerald
Glenmont, NY

Beverly Fox
Sevierville, TN

Pam Fritts
Maryville, TN

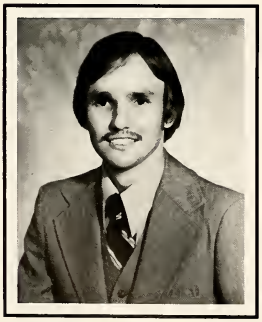

Russell Gibson
Sevierville, TN

Darlene Gilman
Monroe, TN

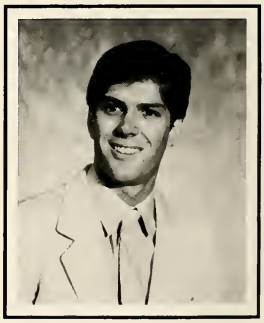

Brad Goar
Littleton, CO

Mary Gravely
Harrodsburg, KY

Jim Gritmon
Lansdale, PA

Jeff Guillaume
Columbus, OH

Charlotte Hamby
Oakwood, GA

Page Harris
Knoxville, TN

Janet Helwig
Chattanooga, TN

Ivy Hinton
Chattanooga, TN

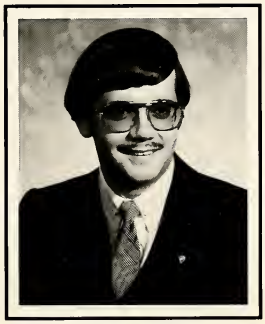

Tom Hudson
Hughsonville, NY

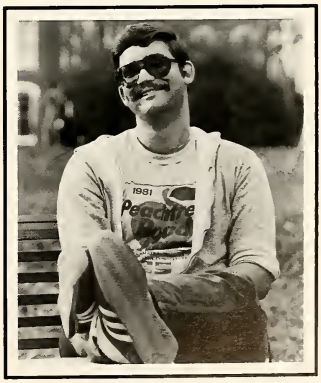

Sandra Kees
W. Islip, NY

Colette Kehoe
Laceyville, PA

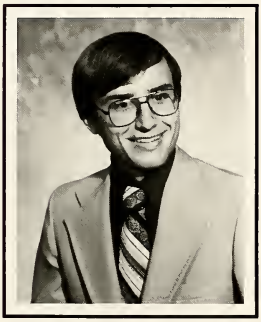

Tom Kiersnowski
Port Charlotte, FL

Susan Kinnee
Lansing, MI

Cheryl Laipply
Mansfield, OH

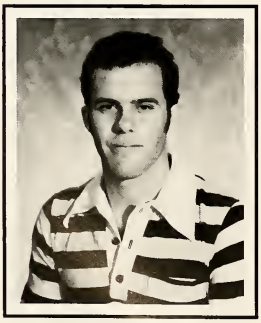

David Lee
Westbury, NY

Vanessa Logan
Cincinnati, OH

Karen Long
Brentwood, TN

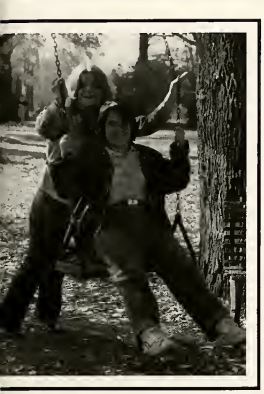

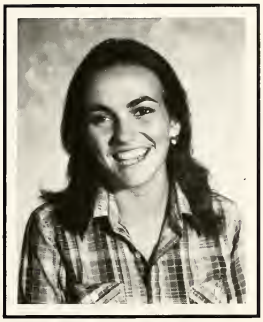

Lee McCampbell
Knoxville, TN

Betsy McCroskey
Maryville, TN

Mike McCroskey
Gatlinburg, TN

Lynda MacCall
Virginia Beach, VA

Nancy Mackey
Mt. Vernon, NY

Nancy Manning
Madisonville, TN

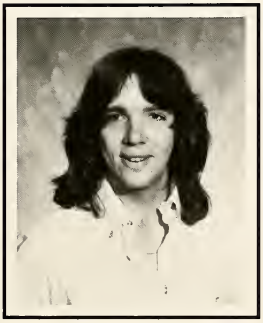

Philip Merrill
Antioch, TN

Robin Minish
Oak Ridge, TN

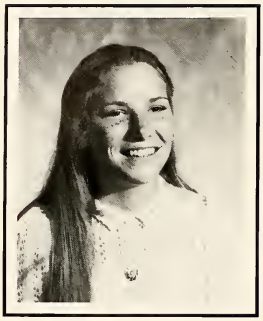

Kimberly Mitchell
Oyster Bay, NY

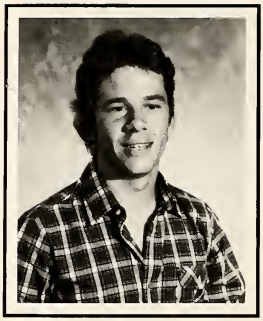

Walt Montgomery
Knoxville, TN

Kim Morris
Inverness, FL

Angela Murphy
Bradenton, FL

Debra Nason
Mountain Top, PA

Elizabeth Neil
Decatur, GA

Yumi Okubo
Yamanashi, Japan

Donna Owens
Melbourne, FL

Allison Perry
Galliano, LA

Ruby Perry
Birmingham, AL

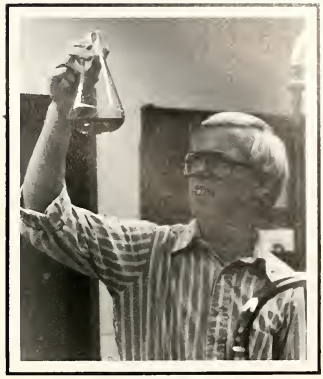

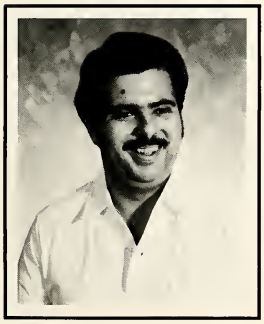

George Ralston
Bradenton, FL

JoAnn Ricci
Thoms River, NJ

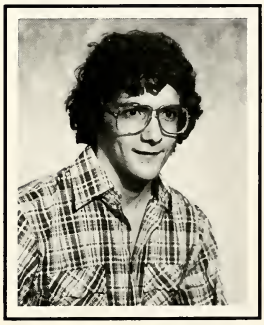

Philip Rice
Gatlinburg, TN

Nadine Robinson
Delta, PA

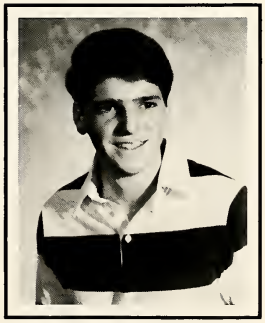

John Sanders
Brevard, NC

Betty Schuster
Dyersburg, TN

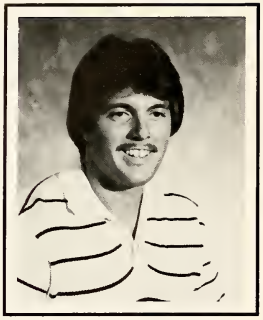

Trent Shields
Maryville, TN

Barbara Stansbury
Knoxville, TN

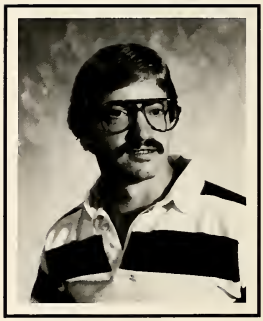

Andy Steinbeck
Wayne, PA

Tony Teffeteller
Maryville, TN

Teri Trotter
Athens, TN

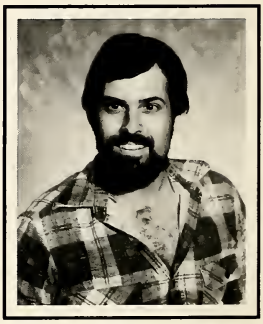

Ed Venditti
Ft. Lauderdale, FL

Elizabeth Walker
Cincinnati, OH

Heidi Warner
Grayson, GA

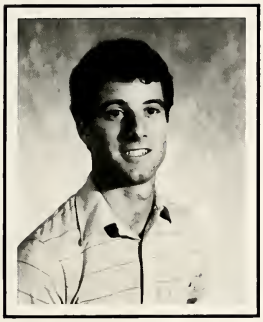

Mike Weiss
Atlanta, GA

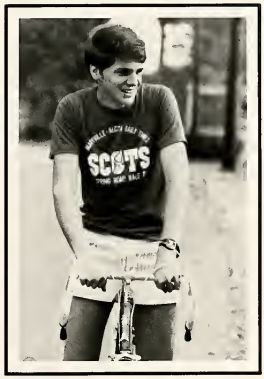

Connie Wheeler
Lake City, GA

Julia Wickstrand
Gaithersburg, MD

Ruth Wilgus
Knoxville, TN

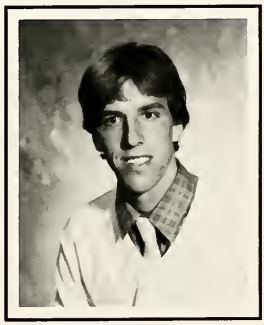

Scott Wilson
Grosse Pointe Farms, MI

Pete Woodring
Chenoa, KY

Laura Woolard
Wilmington, DE

Yoneda Masako
Yokohama-shi, Japan

Juniors

CLASS OFFICERS - Jean Plant, President; Barbara Booker, Vice-President; Beth Sieber, Secretary-Treasurer.

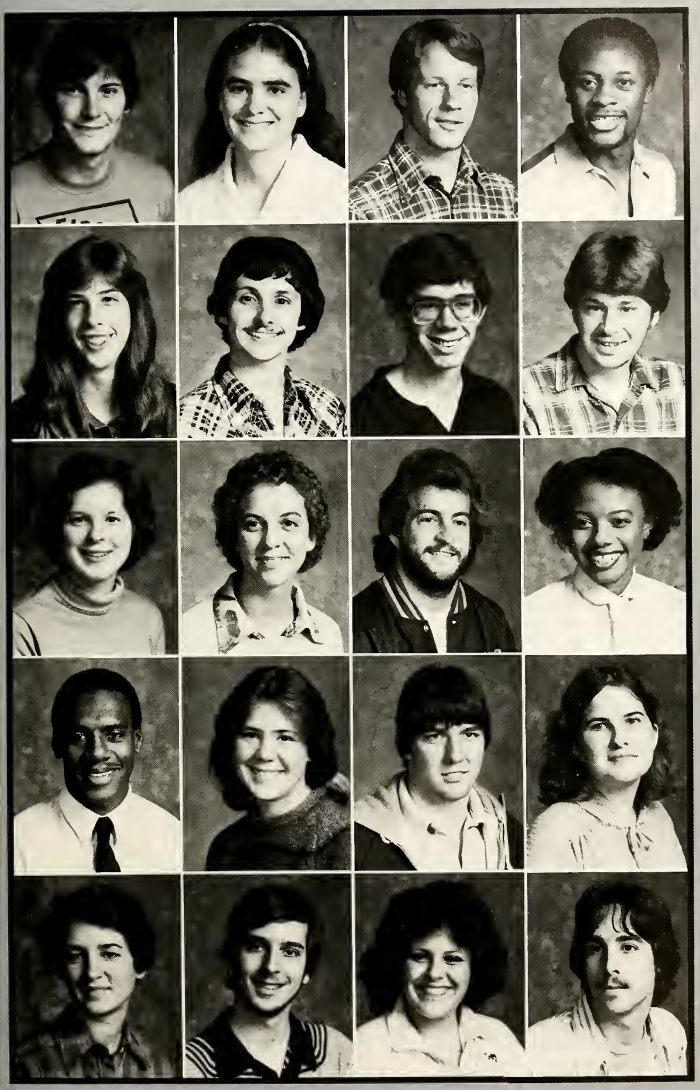

Edwin Ainsworth
Shawna Allen
Bill Argyle
Andrew Baker

JoAnn Barretto
Bill Bender
Andy Bevers
Mark Beyer

Diane Bonning
Barbara Booker
Ric Brand
Simp Broughton

Jackie Carlton
Scarlett Carson
John Cockfield
Carol Coffey

Rebecca Cole
John Cook
Margaret Corey
Matt Cragle

Ken Davidson
Peter Davis
Fernando Delfino
Tracy DePue

Todd Dickson
Bonnie Dobson
Jackie Dye
Kathy Fitzell

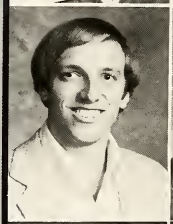

Melinda Fleenor
Steve Ford
Gary Foy
Amy Grubbs

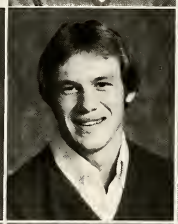

Debbie Hall
James Hamilton
Ginger Harris
Karen Harville

Linda Hasty
Jeff Hayes

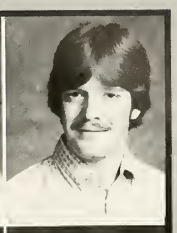

Beckie Haynes
Stanley Howard

Carol Humphrey
Janie Jafvert
Shelley Kingsbury
Karen Kotz

Teresa Lawson
Tommy Livesay
Kathy Long
Lee Lord

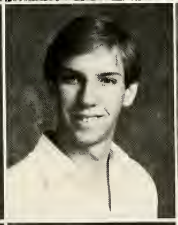

Bryan McFarland
Doug McNaughton
Valerie McWilliams
Mary Manire

Kenny Martin
Charles Melton
Michael Mertes
Kinuyo Miyagi

LaDonna Montgomery
Barbara Morrow

Bill Muller
Candy Nutter
Melanie Petree
Jeff Pierce

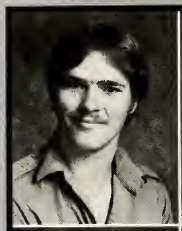

Teri Pitcock
Jean Plant
Arch Poeppel
Brenda Prescott

Julia Quinton
Jeff Riley
Robin Rimmer
Brian Rigell

Heidi Robinson
Wayne Rodgers
Randy Shackleford
Jennifer Shoffner

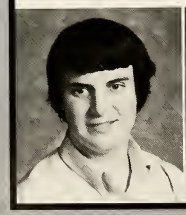

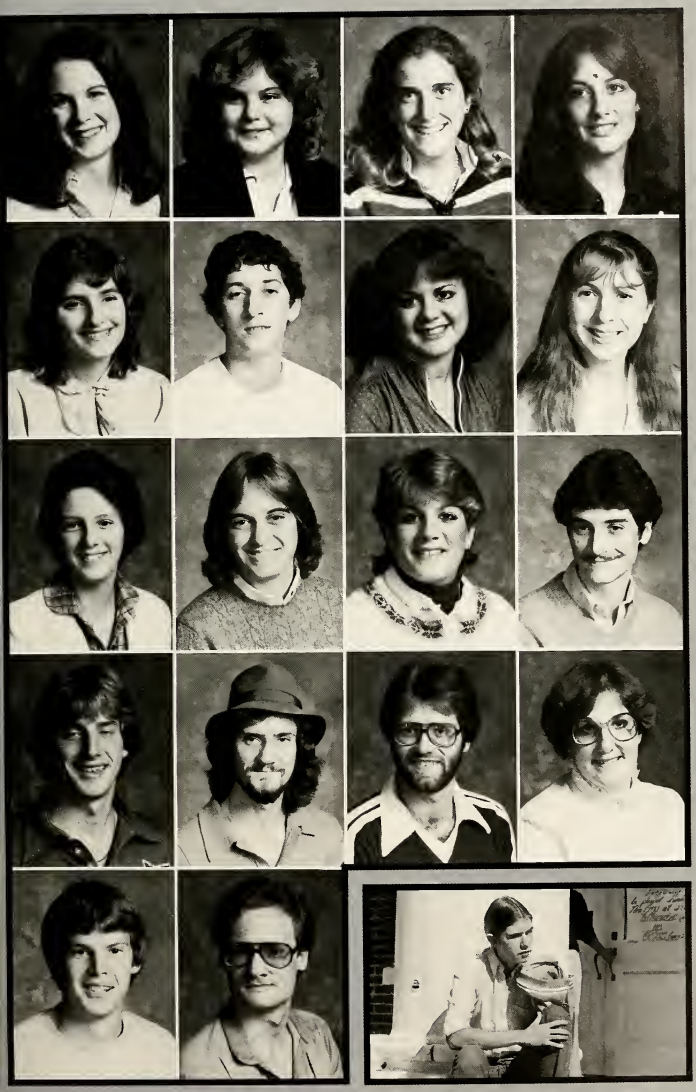

Beth Sieber
Leah Ann Slack
Sue Spence
Melissa Sullivan

Lisa Swisher
John Taylor
Susan Taylor
Faith Thompson

Linda Trostle
Susan VanAken
Kathleen Walker
Bill Warren

Tom Weston
Robert Whitehead
Duran Williams
Wendy Wolfner

Mark Woodhull
Joe Wynne

Sophomores

CLASS OFFICERS - Donald Xiques, President; Traci Fraser, Sgt-At-Arms; Wilma Coleman, Vice-President.

Alex Albert
Lina Anabtawi
Margaret Andrews
Janet Apgar
Sterling Bales

Mary Lea Ballman
Dorcas Battle
Mary Jo Bowen
Cindy Brannon
Tommy Brown

Melissa Canon
Jimmy Carmigniani
Dottie Carson
Joel Chesser
Wilma Coleman

Anne Coomer
Carol Cooper
Kim Corbitt
Kevin Crothers
Jana Dalton

Ruby Davis
Jennifer Denny
Liz Dishman
Greg Driver
David Edington

Beverly Evans
Marnie Evans

Chris Falco
Kim Favors

Frank Fisch
Traci Fraser
Nickie Frazier
Susan Friedmann
Edward Gartrell

Ed Gervasoni
Eric Greaser
Walter Hardaway
Kim Hatfield
Leslee Hay

Todd Honeycutt
Glenn Houtchens
Mary Hughes
Teresa Hurst
Sandra Jones

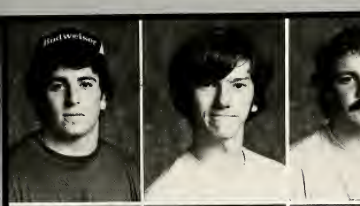

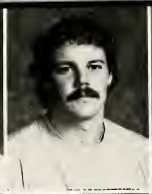

Glenn Katz
Jim Kidder
Doug Knight
Kelly Layman
Amy LeBar

Sarah Jane Lindsay
Kay Lippincott
Joe Longo
Lenyce Lovingood
Gayle McConathy

Diane McDaniel
Helen McNiell
Joan Marshall
Lee Millar
Craig Mrazek

Laurie Nelson
Amy Nicholson

Monica Paige
Bruce Petitt

Chris Porter
Mickey Post
Jina Radozycki
Cindy Ramsey
David Raulerson

Caroline Reed
Glennis Riedl
Bobby Rimmer
Terri Roberts
Nancy Rojas

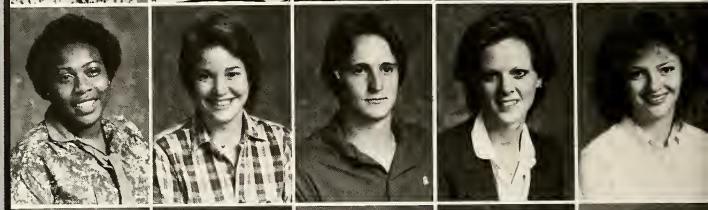

Becky Sanden
James Sasscer
Don Sawyer
Ellen Smith
Ellen Snively

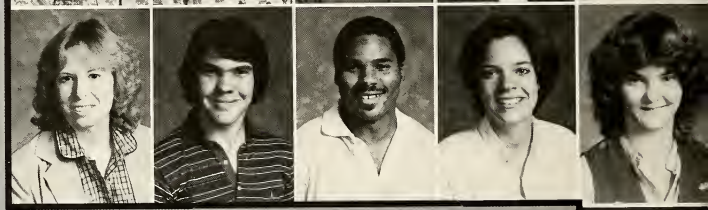

Evelyn Sowell

Karen Spence

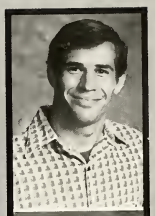

Glenn Stout

Melanie Teffeteller

Don Titman
Lisa VanDivort
John Varney
Nick Venditti
Andrea Vousden

Jenny Walker
Ed Welch
Tara Wey
Sheila White
Donna Whitley

Susan Williams
Laurie Winiarski
Rosa Wong
Donald Xiques
Kim Youpa

Freshmen

CLASS OFFICERS: Susan Jennings, Secretary-Treasurer; Adrienne Ramsey, President.

Sandy Abramson
Hamdan Bader
John Beaupre
Rhonda Benton
Connie Blair

Lesley Boand
Mary Ann Bobbitt
Daniel Bouch
Paula Braden
Cameron Buchholtz

Mary Jane Burnett
Ciretta Carpenter
Crystal Carroll
Amy Carter
Shannon Chilcoat

Jeffrey Clarke
Trina Coggins
Kathy Conklin
Janet Conrad
Sara Covington

Regina Curry
Ed Davilla
Dave Denshaw
Eric Deziel
Louise Donahue

John Farrell
Joe Fazioli
Kelly Fitzgerald
Patrick Foster
Jeanne George

Brenda Gillespie
Libba Gillum
Trent Gilmore
William Gipson
Mike Good

Marty Green
Tyrone Greene
Terry Harmon
Rob Harrison
Jennifer Hart

Lenida Hawkins
Barbara Hogan
Ben Hornsby

Julie Humpert
Maria Irwin
Susan Jennings

Tammie Johnson
Mike Kennedy
Shaun King
Lore Kuchlbauer
Pete Leahy

Angela Lonas
Robert Loray
Jill Lucke
Kathy McCollum
Patrick McDuff

David McElroth
Stacy Medlin
Lisa Melton
Laura Meneely
Mark Mixner

Julia Nasipak
Vic Newmark
Beverly Ogle
Kevin O'Reilly
Melissa Parks

Mack Paschall
Sharon Pimm
Don Poeppel
Scott Pulliam
Lora Quillen

Adrienne Ramsey
Will Randolph
Lee Roberson

Michael Rohan
Don Rufus
Johnny Russ

David Sanchez
Karen Shafer
David Sheffield

Robin Simmons
Kim Sperry
Margo Stewart
Darrell Strother
Michael Surrency

Ralph Tennant
Randy Topping
Jerry Vagnier

Tony Volkodov
Rita Wade
Paula Walton

Renee Watson
Teresa Welch
John Wilhite

Chandra Williams
Joanie Williams
Lora Williams
Larry Winter
Laurel Woodhull

Robert Woodworth
Pete Worley
Joe Wortman
Mary Wutt
Lisa Yacks

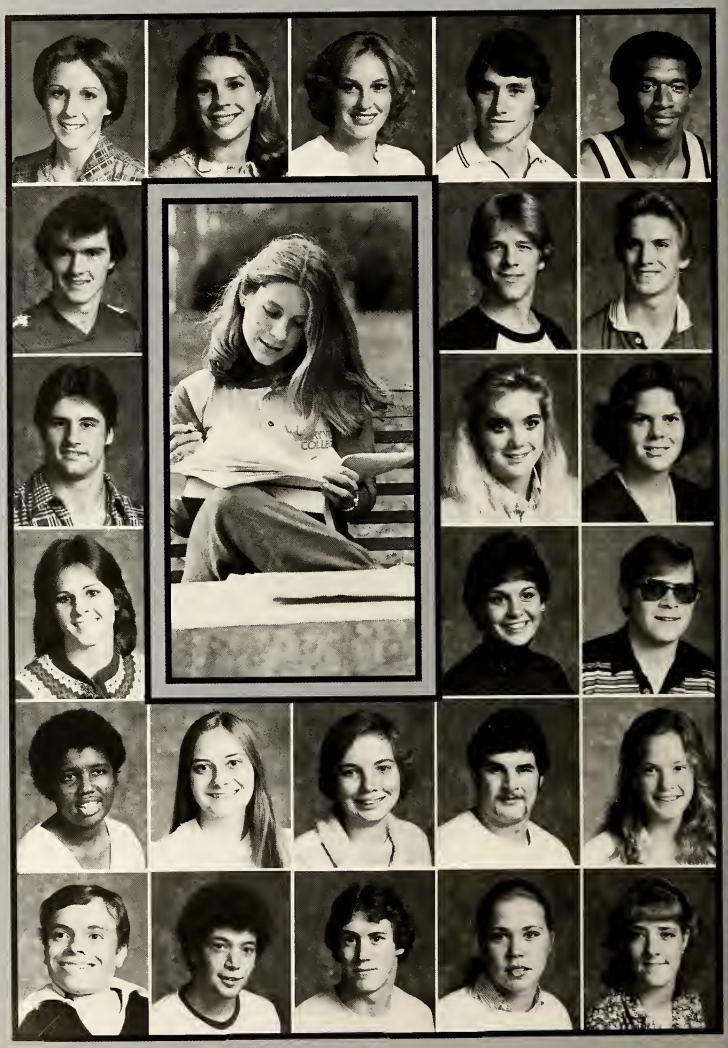

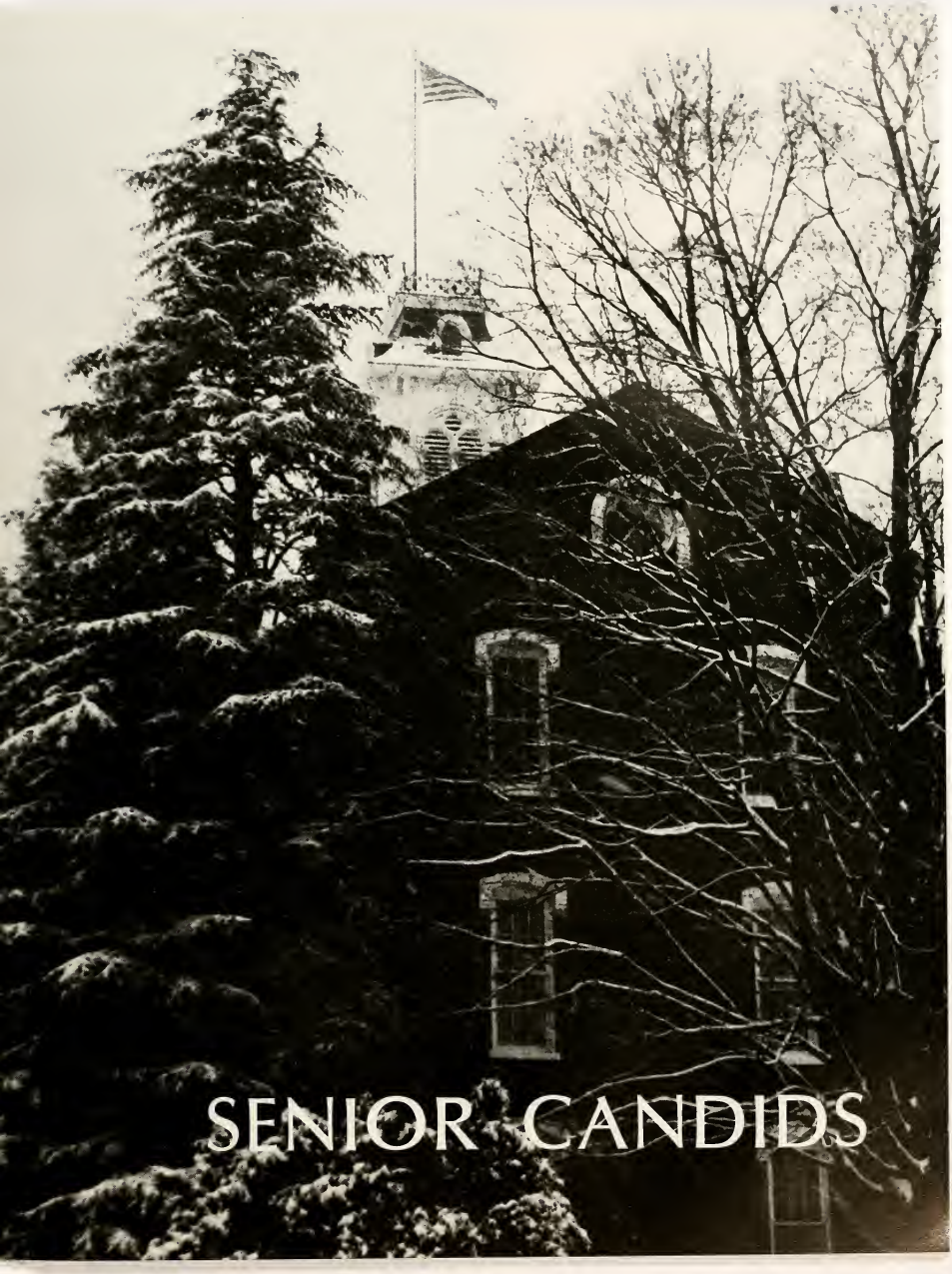

SENIOR CANDIDS

"Sure, years from now we'll look back at our years at MC with fond memories. I can see some of those memories now as I live them.

But Maryville College will be more than just a bunch of reminiscences, more than just a collection of quotes and photographs in an annual. MC has given us all much more than these - perhaps more than we'll ever know. It has given us a way of looking at others, ourselves . . . "

-Tom Hudson

"Maryville College means a great deal to me academically and socially. Academically it means dedication, responsibility, hard work, timing, and luck. Socially it means maturing and fostering lifelong friendships."
-Tim Fitzgerald

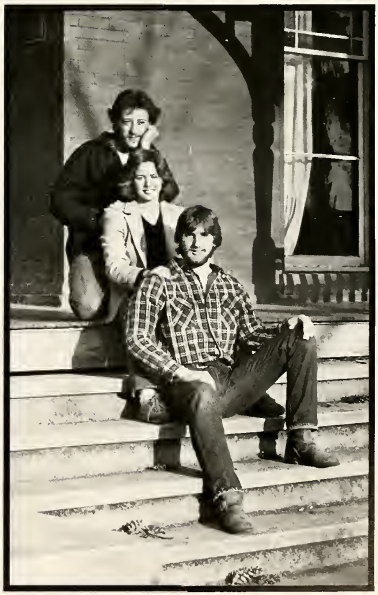

"I leave with direction, set upon a chosen path. I have seen myself evolve through learning - in the halls of study, in the company of friends, and in the shadow of mountains."

-Michael Weiss

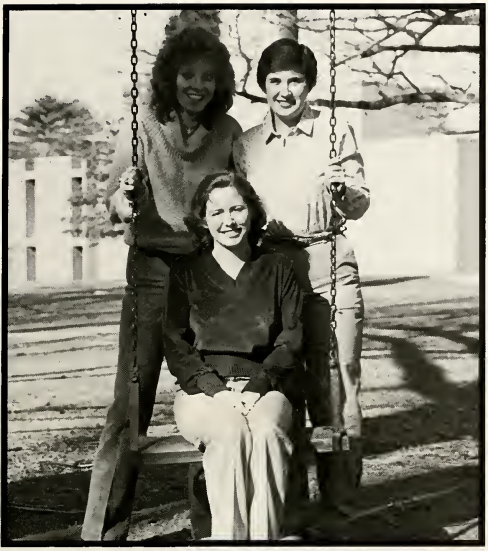

"Maryville: New experiences from which to grow, special friends that mean so much; a smiling face in troubled times.

Maryville: an experience we all share and will remember fondly."

-Carol J. Carter

"Maryville College has provided me with new experiences, challenges, friendships, and personal growth. Now that my four years are coming to an end, it is time to move on, but the memories I have of Maryville College will be everlasting."

-Mary Jane Babich

"As an entering freshman, all I wanted was to be an upperclassman and to be able to see the end. Now as a graduating senior, I look back at freshman year and wonder: what was so bad that comps, independent study, and graduation could have actually looked good to me?"

-Russell Gibson

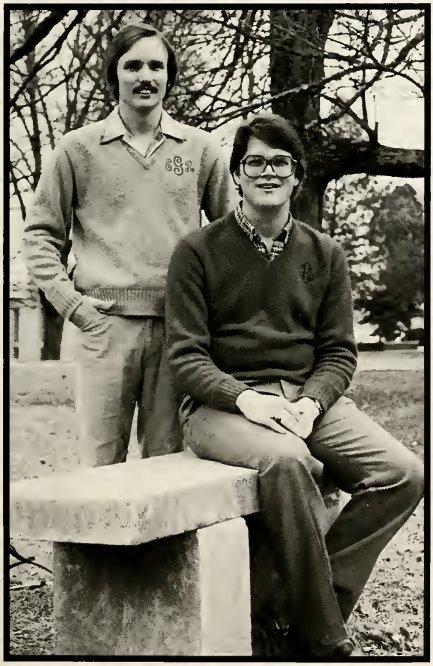

"After four years at Maryville College filled with good times, good friends, hard studying and hard work, I can look back and say ... it's all been great. The experiences and friendships I have developed here will carry me through a lifetime ... a lifetime in which I shall always look back to Maryville with the deepest and happiest of memories."

-Janet Helwig

"... a lot of work, a lot of play; a lot of laughter, a lot of tears; a lot of emotions, a lot of carefree times; a lot of growth, a lot of set backs; a lot of caring, a lot of love ... cherished experiences placed into memory."

-Donna M. Czegledi

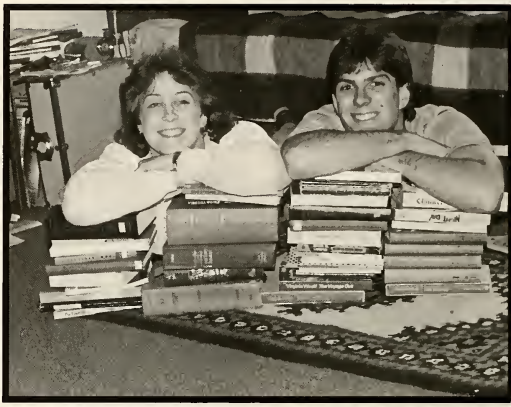

"'I am a bear of very little hair and long words bother me' was my quote from high school. Fortunately, my college years have proved that the hair is only as small as you limit it to be."

-Brad Goar

"It has been said that 'we must resemble each other a little in order to understand each other, but we must be a little different to love each other.'"

-Barbara Stansbury

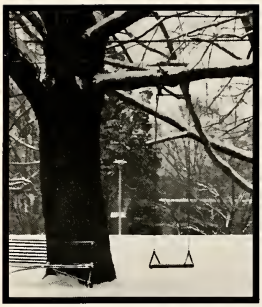

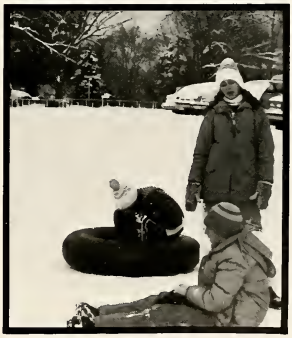

The Class Of 1982

"The four years we have spent at Maryville have helped direct us toward the kinds of lives we would like to lead and the goals we would like to pursue. With the challenges, successes, failures, and discoveries we have encountered, we have been able to evaluate ourselves and emerge as individuals whose horizons have been broadened and whose characters have been strengthened. These have been four very special years."

-Cathy Angell
Senior Class President

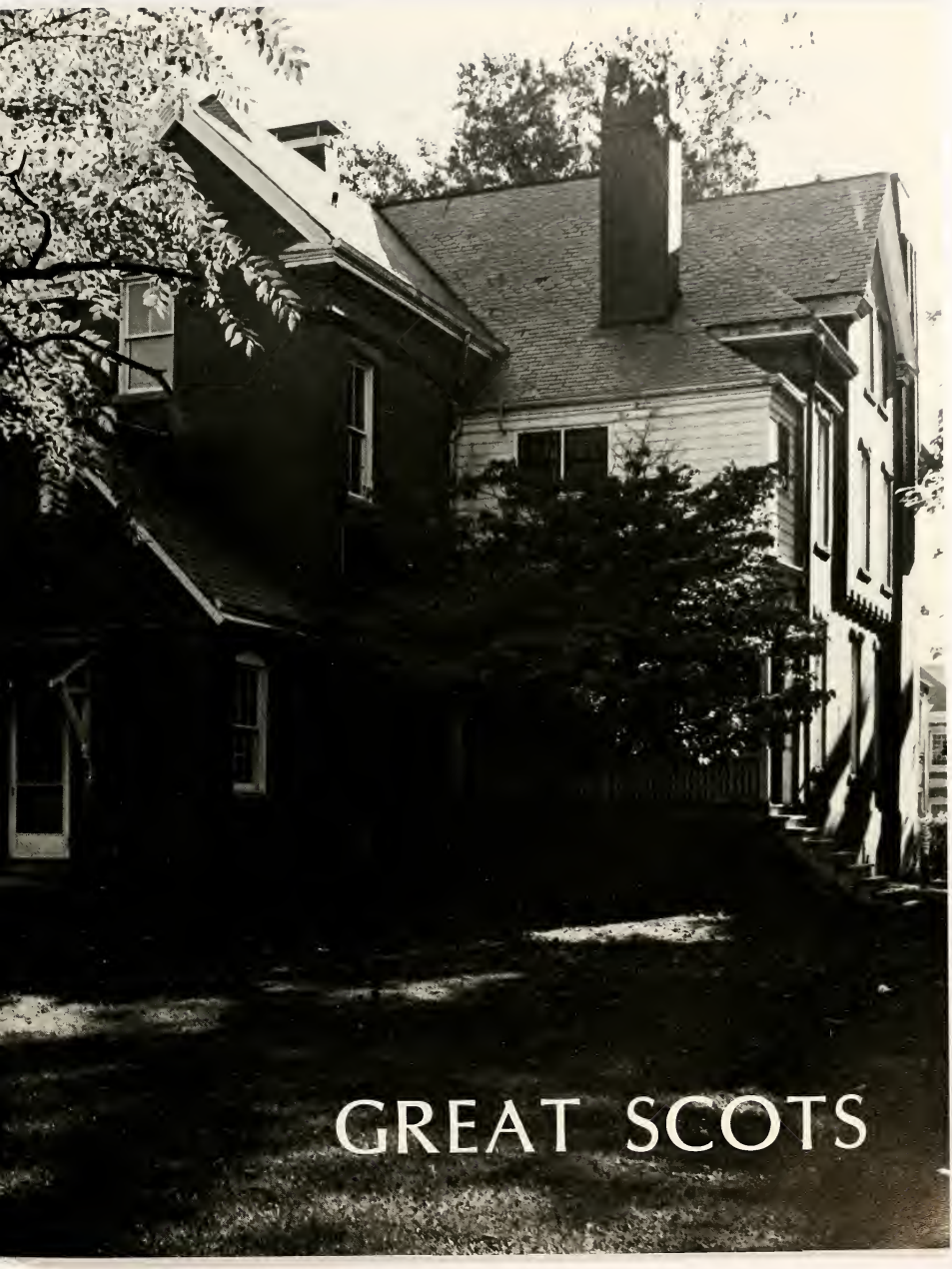

GREAT SCOTS

Presidential Scholars

JUNIORS - First Row: Jeff Hayes, Second Row: Beth Sieber, Melanie Petree, Sue VanAken. Third Row: Wayne Rodgers.

Under the direction of Dr. Charlotte Beck, the P.S. program will graduate its first class this year. The program originally designed to give scholarships to academic high achievers, has developed into a fellowship organization that promotes cultural and scholastic excellence. Along with their faculty advisors, the Presidential Scholars are treated to trips, concerts, and monthly luncheons in Profitt Dining Room.

SENIORS AND SPONSORS - First Row: Dr. Robert Ramger, Janet Helwig, Lee McCampbell, Anita Baker, Lesa Andrews. Second Row: Dr. Charlotte Beck, Angela Murphy, Russell Gibson, Page Harris.

SOPHOMORES - First Row: Martin Paluga, Bruce Petitt. Second Row: Leslee Hay, Kay Lippincott, Diane McDaniels, Margaret Andrews, Glennis Riedl. Third Row: David Edington, Karen Spence, Joel Chesser, Kevin Crothers, Traci Fraser.

FRESHMEN - First Row: Maelae Morrison, Kathy Conklin, Laura McNeely, Helen Smith, Melissa Parks, Leslie Boand. Second Row: Jeff Tickle, Teresa Welch, Mary Ann Bobbitt, Earl Stokes, Adrienne Ramsey, Gary Daniels. Third Row: Cameron Buckholtz, Paul Anagostics, Todd Troke.

Playmakers

First Row: Tim Fitzgerald, Ruth Wilgus, Tracey DePue, Frank Fiore, Kathy Long. Second Row: Jean Plant, Tom Hudson, George Cassutto.

Playmakers - This group is composed of some of MC's most talented students and is directed by Sharon Crane. The Playmakers provide both on and off campus entertainment in the form of singing, dancing, and presentation of short plays. The group is one of Maryville's most positive recruiting tools.

Messiah

Each year the college and community come together to perform Handel's Messiah. This spectacular event is directed by the college choir director and includes the choir, MAC-CO, and many members of the community. Many hours of practice make this the event of the fall season.

1981 Ho
Queen a

During halftime of the Southwestern-Maryville game, Mary Jane Babich was crowned 1981 Homecoming queen. Other candidates were Donna Czegledi, escorted by Brad Goar; Janet Helwig, escorted by Bill Dent; Vanessa Logan, escorted by Don Rufus; and Julia Wickstrand escorted by Jim Pearce.

Donna Czegledi, Senior

Janet Helwig, Senior

Vanessa Logan, Senior

Julia Wickstrand, Senior

ecoming
d Court

Also present was last year's queen, Mari Ann Masch, escorted by President Wayne Anderson. Class representatives included, Kathy Long (Junior), escorted by Curtis Shaw; Dottie Carson (Sophomore), escorted by Donald Xiques; and Kim Sperry (Freshman), escorted by Steve Ford.

Who's Who

Cathy Angell
Environmental Science

Ed Brewer
Business Administration

Mary Jane Babich
Elementary Education

Sidney Bright
Mathematics & Business Administration

George Cassutto
History

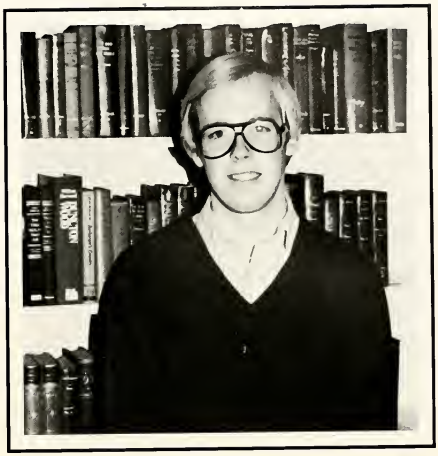

Bill Dent
Chemistry

Russell Gibson
Chemistry (Pre-Med)

Sissy Gravely
Political Science

Page Harris
History

Janet Helwig
Mathematics

Lee McCampbell
Biology

Betty Schuster
Music Education

Teri Trotter
Business Administration

Mike Weiss
History

Julia Wickstrand
Interpreting

Ruth Wilgus
Studio Art

Carnegie

RESIDENT ASSISTANT - Brad Allison

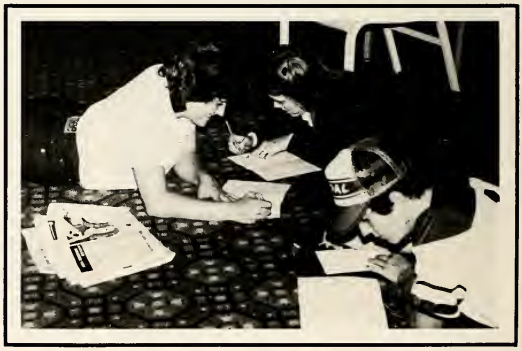

Pearsons

HALL COUNCIL - First Row: Debbie Hall, Simp Broughton, Kim Mitchell. Second Row: Brad Goar, Bonnie Dobson.

RESIDENT DIRECTOR - Sam Foust

RA's and SA's - First Row: Judy Creer, Ruth Wilgus. Second Row: Sam Foust, John Cockfield, George Cassutto.

Lloyd

RD, RA's and SA's: Sheryl Moore, Beverly Fox, Barb Booker, Sharon Crane, Julie Quinton.

HALL COUNCIL - First Row: Beth Manire, Margaret Andrews, Ellen Smith. Second Row: Jenny Walker, Susan Friedman, Donna Czegledi, Traci Fraser.

Dorm I

RESIDENT DIRECTORS - Jim, Mary Ann, Brandon, and Lindsey Wise.

HALL COUNCIL - Steve Arnold, Bill Argyle, Chris Porter, John Rush.

RA's and SA's - First Row: Alex Albert, Pat Burke, Steve Ford. Second Row: Tom Hudson, Sidney Bright, Mike Krtausch.

Davis

RA's and SA's - First Row: Jean Plant, Wilma Coleman. Second Row: Beckie Haynes, Beth Sieber. Third Row: Teri Trotter, Andrea Vousden.

HALL COUNCIL - First Row: Sarah Jane Lindsay, Lesley Boand, Jennifer Hart. Second Row: Crystal Carroll, Teresa Welch, Tara Wey.

RESIDENT DIRECTORS - Andy and Clair Roberts.

Copeland

RA's and SA's - First Row: Trevor Nelson, Joe Crabtree, Gene Wheatley, Ed Brewer, Mike Weiss. Second Row: Bill Dent, Jeff Pierce, Tim Fitzgerald.

RESIDENT DIRECTORS - Pamela, Trevor, and Emily Nelson.

HALL COUNCIL - First Row: Johnny Russ, David Sanchez, Mark Mixner. Second Row: Vernon Golden, Pat Moyer.

All College Council

First Row: Dr. Elizabeth Fowler, Dr. Carolyn Blair, Sherry Bonham, Linda Stephens. Second Row: Mike Davis, Dr. Alfred Perkins, Mr. Arthur Bushing, Mike Hester, Bill Strickland, Bill Bent, Don Xiques, Dr. Wayne Anderson.

All College Council - The ACC is the equivalent of a Student Council, except the ACC works to involve all members of the college community. Composed of students, faculty, and staff, it is chaired by President Anderson with Bill Dent serving as Co-Chairman. Three major committees work under the ACC: The Academic Life Council, Student Life Council, and the Religious Life Council. Through these committees, the college is made a more democratic community equally for students, faculty, and staff.

"It has been an honor to serve my fellow students as Co-Chairman of the All College Council this year. Serving on the ACC has helped me to gain an understanding of responsibility and all the commitments that come with it. As Co-Chairman, I would like to thank everyone who has devoted their time to serving and working on the ACC this year. Thank you all for a great year and an unforgettable learning experience."

-Bill Dent

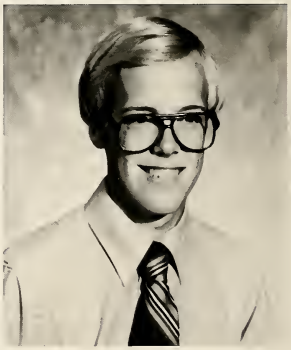

Bill Dent
Student Co-Chairman

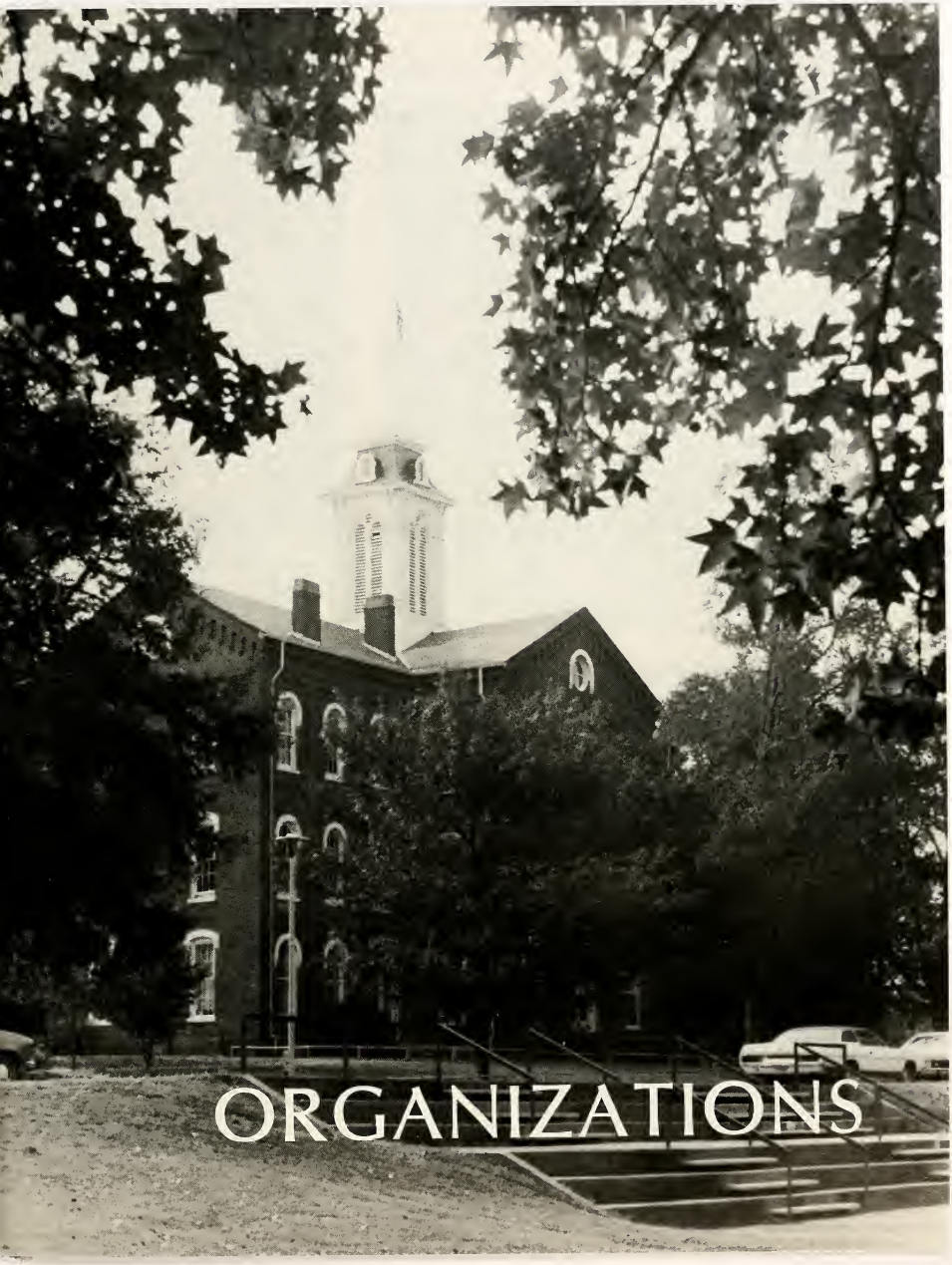

ORGANIZATIONS

Chilhowean

PHOTOGRAPHERS - First Row: Joel Chesser, David Lee, Martin Paluga. Second Row: Lesa Andrews, Sidney Bright, Tara Wey, Jennifer Hart, Randy Shackleford.

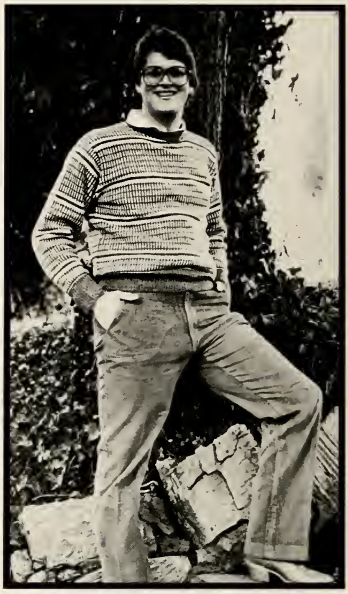

EDITOR - Sidney Bright

COPY EDITOR - Russell Gibson

First Row: Tara Wey, Sarah Jane Lindsay, Martin Paluga. Second Row: Sidney Bright, Kay Lippincott. Third Row: Joel Chesser, Jennifer Hart, Russell Gibson, Lesa Andrews. Fourth Row: David Lee, Randy Shackleford, Exir Brennan.

FACULTY ADVISOR - Mrs. Exir Brennan

Photos, faces, quotes, places. That's what this yearbook is. At least now. But it becomes more. It becomes something that prods memories and reminiscences - something that ties now and then, then and now, together. It's the closest thing one can get to a slice of life between two covers.

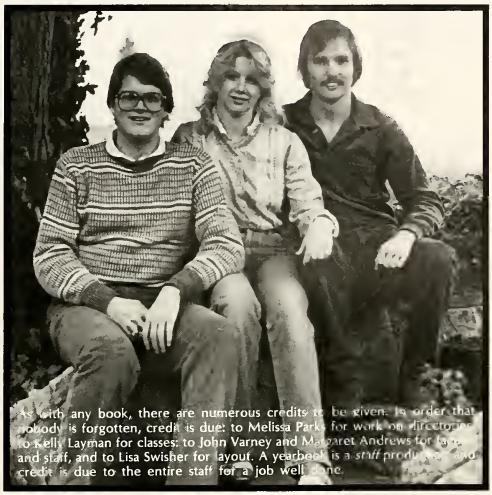

As with any book, there are numerous credits to be given. In order that nobody is forgotten, credit is due: to Melissa Parks for work on directories; to Kelly Layman for classes; to John Varney and Margaret Andrews for layout and staff, and to Lisa Swisher for layout. A yearbook is a *staff* production and credit is due to the entire staff for a job well done.

ASST. EDITOR - Sarah Jane Lindsay

HEAD PHOTOGRAPHER - Lesa Andrews

SECTIONS EDITOR - Kay Lippincott

The Highland Echo

First Row: Traci Fraser, Nancy Rojas, Barb Booker. Second Row: Steve Arnold, Robin Rimmer, Barbara Hogan, Charles Melton. Third Row: Kathy Fitzell, Jenny Fitzell, Walt Montgomery.

Led by editor Kathy Fitzell, this group produces the college newspaper every week. Members of this group write stories, lay-out, and proofread each edition of *The Highland Echo*. Outstanding sections this year include sports reporting and special features.

Kathy Fitzell - Editor, Barbara Booker - Assistant Editor.

Impressions

First Row: Bill Warren - Editor, Lisa Swisher. Second Row; Brad Goar. Cynthia Cunningham. Third Row: Jim Kidder, Carol Humphrey, Fourth Row: Phil Merrill, Debbie Hall, Scarlett Carson, Dr. Beck, Lesa Andrews.

Impressions - The members of this organization collect, edit, and layout the Maryville College Literary Magazine. *Impressions* presents a means of self-expression open to all members of the college community. It recognizes the often unseen talents of the more creative among us.

Outdoor Club

First Row: Beth Neil, Sharon Pimm, Cathy Angell, Heidi Robinson, Teresa Welch, Glen Stout, Leslee Hay, Amy Nicholson, Susan Jennings, Emily Nelson, David Sanchez, Cynthia Cunningham, Lora Williams, Julie Nasipak. Second Row: Joe Longo, Ellen Snivley, Barbara Hogan, Lesley Boand, Ben Hornsby.

The **Outdoor Club** is an organization open to all students who wish to join and are invested with a love of nature. The club enjoys our outdoor world through activities such as: hiking, skiing, horseback riding, spelunking, and camping. The Great Smoky Mountains National Park provides an area rich with opportunities for the Outdoor Club to relish the world around us.

Drama Club

Drama Club - The members of this organization have a common interest in theatre. Most members are involved in Playhouse productions during the year and want to promote the image of theatre on campus. By well-planned activities, the officers hope to involve more students in this important division of the Arts.

First Row: Jean Plant, Frank Fiore, Diane McDaniels. Second Row: Heidi Warner, Beth Manire, Karen Kotz, Bryan McFarland. Third Row: Linda Trostle, Lee Lord, Cynthia Cunningham, Jina Radozycki. Third Row: Ruth Wilgus, Beckie Haynes, Lisa Swisher, Ellen Snivley, George Cassutto. Fourth Row: Kathy Long, Tommy Brown. Fifth Row: Andy Bevers, Mark Beyer, Tracey DePue, Tim Fitzgerald. Sixth Row: Tevor Nelson, Don Thomas.

BSA

Black Student Association - The BSA is an organization of black students interested in fellowship and preservation of common identity. Through all-campus activities the BSA works for recognition of minorities as important members of the college community.

First Row: Monica Paige, Sara Covington. Second Row: Adrienne Ramsey, Dorcas Battle, Simp Broughton, Vanessa Jordan, Toko. Third Row: Andrew Baker, Tyrone Matthews, Robert Loray, Greg Hickman.

Beta Beta Beta

First Row: Shelley Kingsbury, Tara Wey, Lee McCampbell, Rebecca Cole, Wilma Coleman, Cathy Angell, Beth Neil. Second Row: Martin Paluga, Bruce Pettit, Joann Berretto, Pat Burke, Dr. Ramger, Joe Wynne, Teresa Welch.

Beta Beta Beta - Our chapter of this national biological society is dedicated to achieving high standards in biological study at Maryville. The activities of Tri-Beta include seminars, lectures, and field trips. Tri-Beta is also in charge of the College greenhouse and sponsors plant sales every Wednesday.

SNEA

First Row: Lynda MacCall, Mary Jane Babich. Second Row: Steve Arnold, Sarah Jane Lindsay, Janet Helwig. Third Row: Bill Warren, Mike Weiss, Walt Montgomery.

SNEA - Our chapter of the National Education Association is open to students interested in possible careers in education. The group holds regular meetings where problems in education today are discussed. Guest speakers are invited on a regular basis and all seminars are open to everyone interested.

SMENC

Wendy Wolfner, Barbara Morrow, Darlene Gilman, Bill Bender.

Student Music Educator's National Conference - SMENC is a professional organization founded to provide its student and professional members with the opportunity to share ideas and discover more about music education through seminars, publications, and conferences.

Delta Omicron

Barbara Morrow, Karen Harville, Darlene Gilman, Dorothy Bushing, Margaret Andrews, Wendy Wolfner.

Delta Omicron is a professional women's music fraternity founded in 1909 at the Cincinnati Conservatory of Music. Delta Omicron's purpose is to create and foster fellowship, develop character, and promote high ideals of musicianship and scholarship. Delta Omicron also holds musicales, formal meetings, and performs musical services.

Worship Committee

First Row: Janet Helwig, Scarlett Carson, Beverly Fox, Angela Murphy, Ed Brewer. Second Row: Julie Wickstrand, Amy Grubbs, Carol Coffey, Mary Hughes, Andrea Vousden, Linda Hasty. Third Row: Sheila White, Mrs. Gilmore, Jim Kidder, Kim Morris, Susan Jennings. Fourth Row: Steve Ford, Ed Davila, Ed Welch. Fifth Row: Peter Vial, Todd Honeycutt, John Sanders.

Worship Committee - This campus organization is responsible for religious activities on campus. The group is composed of members of all faiths and plans its activiites accordingly. Besides being a planning committee, it also provides good fellowship for its members.

Intervarsity

First Row: Shelia White, Lynda MacCall. Second Row: Chandra Williams, Connie Wheeler, Amy Grubbs. Third Row: Julie Humpert, Laurie Nelson, Cynthia Cunningham. Fourth Row: Jim Kidder, Mary Lea Ballman, Carol Cooper, Joel Chesser, Bill Warren, Lisa Swisher.

Intervarsity - This organization is a Christian Fellowship open to all members of the campus and community. Members enjoy Bible study and other Christian activities.

Social Committee

The **Social Committee** plans the major social activities on campus, attempting to provide a varied and well-rounded program. It plans and administers such traditional activities as Homecoming and "May Madness," and works with the food service in planning study breaks and other social events on campus. It also seeks to encourage spontaneity and to function as a task force at the service of community members who have ideas for social events and need help in carrying them out. It gives attention to scheduling for a balanced program of social and recreational activities.

First Row: Tommy Brown, Betty Schuster, Jean Plant. Second Row: Frank Fiore, Bryan McFarland, Karen Kotz. Third Row: Debbie Hall, Kevin Crothers.

Circle K

Circle K is a service organization that is affiliated with Kiwanis. They are involved in service to both the college and the community and have performed such services as painting the football field and initiating the Big Brother and Big Sister Organization here on campus.

First Row: Todd Honeycutt, Ed Welch, Joe Longo. Second Row: Susan Jennings, Lisa Yacks, Leslee Boand, Teresa Welch, Helen Smith. Third Row: Andrea Vousden, Missy Williams, Larry Martin, David Denshaw, Paula Walton, Kevin O'Riley

Chi Beta

First Row: Susan Jennings, Linda Hasty, Ivy Hinton, Jean Plant, Claire Roberts, Lesley Boand. Second Row: Kim Morris, Sharon Pimm, Lisa Yacks, Lesa Andrews, Teresa Welch, Beckie Haynes, Lora Williams, Lynda MacCall, Rita Wade, Cynthia Cunningham.

Chi Beta - This women's service organization is open to all interested female students. All activities sponsored by Chi Beta are service oriented and usually are well-planned by its officers. Initiation of new members always provides much needed excitement on campus.

Student Foundation

First Row: Cynthia Cunningham, Janet Helwig, Sue Taylor, Sarah Jane Lindsay, Sandra Jones. Second Row: Sue VanAken, Barbara Booker, Lee McCampbell, Wilma Coleman, Leslee Hay, Debbie Hall, Ellen Smith. Third Row: Larry West, Russell Gibson, Beth Sieber, Linda Hasty, Andrea Vousden, Amy Nicholson, Anita Baker, Marnie Evans. Fourth Row: Ed Welch, Martin Paluga, Brad Allison, Brad Goar, Todd Honeycutt, Sidney Bright, Ellie Gilmore.

Student Foundation - In its second year, the Student Foundation remains an honored organization of Maryville's finest. Its members act as ambassadors and hosts to guests of the College. Working closely with the Admissions and Alumni offices, the students often give tours, assist in alumni events, and present an overall positive impression of Maryville College.

Pi Gammu Mu

First Row: George Cassutto, Page Harris, Mike Weiss. Second Row: Dr. Harry Howard, Dr. Young - Bae Kim, Dr. Russell Parker, Dr. Wallace Lewis.

Pi Gamma Mu - This is the international social science honor society. Its function is to recognize the academic achievements of students of the social sciences; i.e., history, sociology, and political science.

Jazz Ensemble

First Row: Tom Kiersnowski, Susie Kinnee, David Irwin, Melanie Teffeteller. Second Row: Paula Walton, Ric Brand, David Denshaw, Don Rufus, Ed Brewer, David Eddington, Hampton Henry.

Jazz Ensemble - This is a small musical organization that provides an opportunity for students to utilize their musical talents in a relaxed and enjoyable atmosphere. The group also has the opportunity to perform periodically throughout the year.

Sign Language Club

First Row: Kim Mitchell, Cynthia Cunningham. Second Row: Jina Radizycki, Ciretta Carperter, Barbara Hogan, Amy Nicholson, Susie Kinnee, Jean Plant, Sharon Pimm. Third Row: Irma Young, Pat Walker, Julia Wickstrand, Connie Wheeler, Mary Lea Ballman, Kathy Conklin, Donna Whitley. Forth Row: Ben Hornsby, Ellen Smith, Ed Gervasoni, Lisa VanDivort, Gary Mowl, Karen Shaffer.

Sigma Lambda Kappa, the **Sign Language Club,** is both a service and social organization. The purpose is to give students opportunities for experiences outside the classroom in communicating with deaf people. Fund raising projects provide monies for activities in conjunction with Deaf Awareness week or other worthwhile activities related to deafness.

International Club

First Row: Amy Grubbs, Lina Anawatabi, Rosa Wong, Tami Frye, Yumi Okubo. Second Row: Faith Thompson, Susie Kinnee, Marie LeGrains, Hamdan Bader, Jim Kidder. Lee McCampbell, Domingo Castillo.

This organization works toward a better understanding between members of foreign nations. Those interested in international matters foster their interest through fellowship activities such as international dinners.

Alpha Lambda Delta

Alpha Lambda Delta - Members of this Freshman Honorary Society are chosen at the end of their freshman year. Membership is reserved for the top ten percent of the class with a minimum GPA of 3.5. The student remains an active member through his sophomore year and usually assists in initiation of new members the following spring term.

First Row: Martin Paluga, Bruce Petitt, Glennis Riedl. Second Row: Mary Hughes, Lee Millar, Sarah Jane Lindsay, Amy Nicholson, Marnie Evans. Third Row: Kay Lippincott, Karen Spence, Andrea Vousden.

ACS

American Chemical Society - The ACS is open to all students with an interest in chemistry or chemical Engineering. The organization provides its members with an opportunity to present and listen to formal seminars on chemical topics. The ACS is the largest scientific organization of its kind and the MC chapter has been named Outstanding Chapter numerous times in the past years.

First Row: Todd Dickson, Dr. Terry Bunde. Second Row: Dr. Robert Naylor, John Cook, Bill Dent, Charles Alongi, Randy Shackleford, Lee McCampbell, Russell Gibson, Rebecca Cole, JoAnn Beretto.

Phi Mu Alpha

First Row: Bill Bender, David Edington, Frank Fiore, Andrew Bever. Second Row: Ed Brewer, Todd Dickson, Bill Dent.

Phi Mu Alpha is a men's professional music organization designed as a service club. The club provides services to the campus such as painting the band room and sponsoring campus-wide events.

Choir

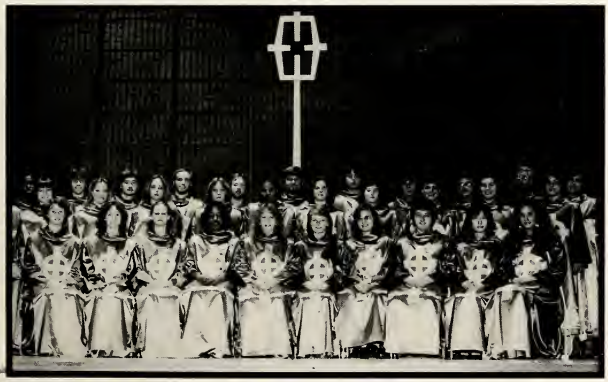

First Row: Barbara Morrow, Diane McDaniels, Karen Kotz, Ivy Hinton, Tracy DePue, Kama Cook, Angela Murphy, Lori Kuchlbauer, Masako Yoneda, Laura Woodhull. Second Row: Teresa Lawson, Gloria Anaple, Dorothy Gillun, Melissa Morton, Simp Broughton, Paula Walton, Wendy Wolfner, Sue Taylor, Leslee Hay, Maelea Morrison. Third Row: Trent Gilmore, David Denshaw, Mark Beyer, Todd Dickson, Bryan McFarland, Mike Good, Frank Fiore, Mike Hawn, Jeff Hayes, Dr. Dave Cartledge, Maggie Corey.

In his first year as Choir Director, Kent Skinner has maintained the high standards set in past years for **MC's Choir.** The **Choir** is open to all members of the College community and allows those with musical talent to exhibit it on MC's behalf. Besides its religious obligations, the choir acts as an important public relations tool and tours different areas of the country each spring break.

MC Playhouse

Whose Life Is It Anyway?

The Cast of A Midsummer Night's Dream

Under the direction of Don Thomas, the MC Playhouse presented three major productions in 1981-82. The Fall production of ***Whose Life Is It Anyway?*** featured Kathy Long in the leading role. Winter term's production, ***A Midsummer Night's Dream,*** worked to involve numerous campus members through acting, set design, and technical work. The ***Pirates of Penzance*** was chosen for the Spring production and promised to keep the spirit of theatre alive at Maryville College.

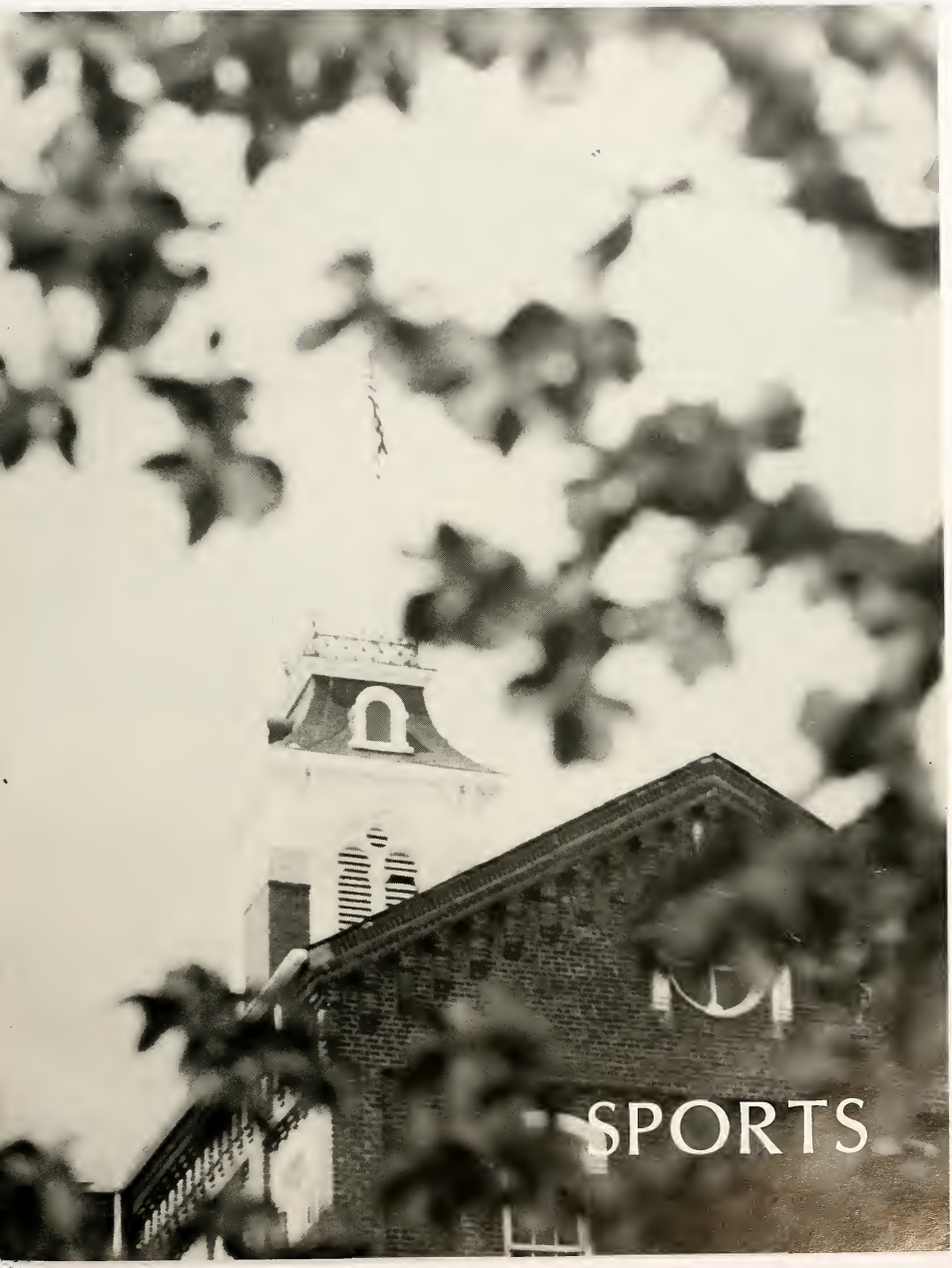
SPORTS

HOW ABOUT THEM LADY SCOTS!

First Row: Mari Jennings, Kandy Schram, Kay Julian, Tammy Williams. Second Row: Manager Brian Rigell, Bonnie Dobson, Robin Rimmer, Rachel Reese, Donna Owens, Deanna Chapman, Coach Sharon Brown.

NOTES FROM THE COACH:
MC -

1. Finished #10 in nation in NCAA Division III;
2. Traveled to Stevens Point, Wisconsin, for Regional competition. Lost to Occidental College from Los Angeles, California, in first game;
3. Held first ever NCAA Division III Final Four Championships at MC. First place went to University of California at San Diego; second place went to Occidental; third place went to Juniata; and fourth place went to Illinois Benedictine.

COACH'S COMMENTS: MC made the transition well from having lost two starting seniors from the previous year. We had good victories over UT Chattanooga, Austin Peary, and MTSU, and we're not afraid to play the best. Only Division III losses were to Bryan and Radford. The other ten losses came to Division I and Division II Schools.

Captain Donna Owens and Coach Sharon Brown.

Captain and Senior Donna Owens

Senior Deanna Chapman

Maryville College Volleyball 1981

September 18	-Middle Tennessee State University, at Maryville, 6:00 pm
September 22	-Tennessee Temple, at Maryville, 6:30 pm
September 25,26	-Maryville College Invitational, at Maryville, 5:00 pm
September 29	-Carson - Newman College, at Jefferson City, TN, 5:00 pm
October 2,3	-UT Martin Invitational, at Martin, TN, 5:00 pm
October 6	-King College Triangular - King College, Tusculum, Maryville College at Bristol, TN, 6:00 pm
October 9,10	-Emory and Henry Invitational, at Emory, VA, 5:00 pm
October 13	-Tennessee Tech., Western Kentucky, Maryville College at Cookeville, TN, 6:30 pm
October 15	-UT Chattanooga Quad. UT Chattanooga, Maryville College, Austin Peay State University, North Alabama University, at Chattanooga, TN, 6:30 pm
October 17	-Carson - Newman College, at Maryville, 12:00 (noon) HOMECOMING
October 22	-Bryan Triangular - Bryan, Covenant, Maryville College, at Dayton, TN. 6:30 pm
October 23	-King College, at Maryville, 6:30 pm
October 27	-East Tennessee State University, at Johnson City, TN, 6:30 pm
October 30,31	-Milligan Invitational, at Milligan, TN, 5:00 pm
November 7	-Maryville Invitational. Austin Peay State University, Mars Hill College, Maryville College, at Maryville, 2:00 pm
November 10	-MTSU Triangular. - Middle Tennessee State University, Maryville College, Lambuth College, at Murfreesboro, TN, 5:00 pm

MARYVILLE

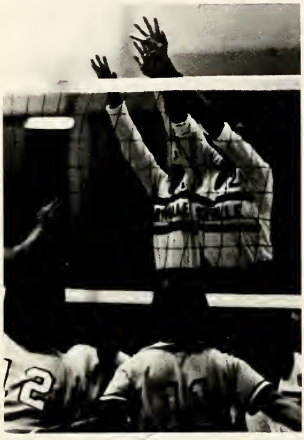

MARYVILLE

"What A Great Day!"

Scots capture winning season

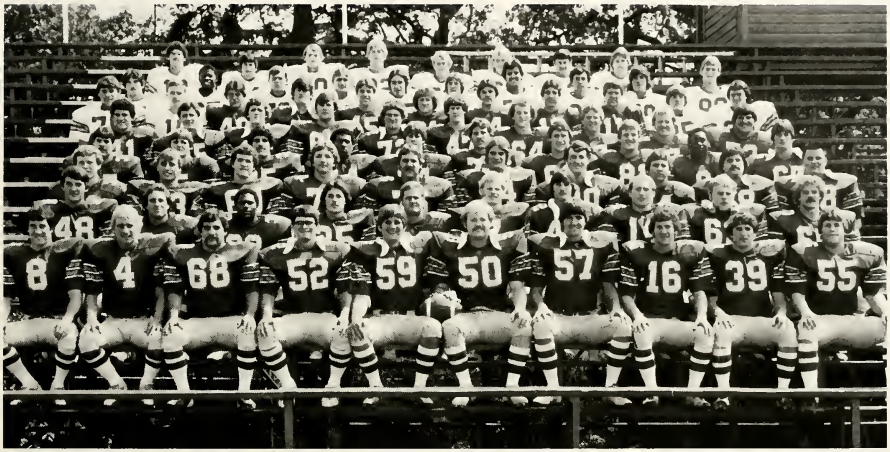

First Row: Bob McQuade, Jon Watson, Chris Falco, Gerry Shadley, Keith Martin, Dave Evans, John Cockfield, Mike Wortman, Glen Katz, Alex Albert. Second Row: Bob Clowers, Bill Goetsch, Don Sawyer, Greg Driver, Scott Dixson, Jon Roberson, Ed Ainsworth, Jeff Skipper, Brian Shea, Doug Knight. Third Row: Chuck Angelus, Don Poeppel, Earl Stokes, Mark Barron, Mike Krtausch, Dave Sheffield, Tony Fletcher, Jeff Carboneau, Ed Belfi, Tony Mitchell. Fourth Row: Bill Adair, Mike Williamson, Mike Evangelisti, Mike Surrency, Dudley Taliaferro, Charles Haynes, Darrell Strother, Brian Tucker, Darius Fagin, Tony Volkodav. Fifth Row: Paul Anagnostis, Thomas Lindsay, John O'Donnel, Brian Gunter, Danny Bouch, Joe Wortman, Brian Skipper, Hal Helton, Vince Safatinos, Steve Monday. Sixth Row: Ed Jones, Archie Poeppel, John Riffle, Will Randolph, Mike Scotti, Shannon O'Brien, Mark Araujo, Pat Moyer, Pat O'Brien, Todd Schlenker, Ralph Tennant. Seventh Row: Linda Barile, Veron Golden, Mike Wilhite, Rich Morrow, Jack White, Mike Shannon, Joe Fazioli, Jim Rice, Jerry Thompson, Don Titman. Eighth Row: Tom York, Ken Bartuccio, Jeff Belcher, Randy Topping, Wayne Cockcroft, Gene Smiley, Johnny Russ, Truit Graue.

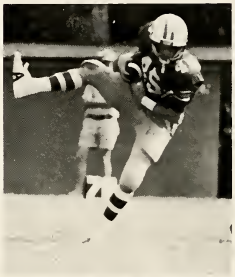

For a team that graduates only two seniors, the 1981 Fighting Scots Football team had a remarkable season. Captains Keith Martin, Jon Watson, and Dave Evans led the talented, young Scot team to a 5-4-1 record. Their ability to fight back when all seemed hopeless earned them a 2nd place finish in the Old Dominion Athletic Conference behind Washington and Lee (although both teams had identical conference records, Washington and Lee outscored Maryville 14-12 in their regular season game). The never-say-die attitude of the Scots enabled them to come from behind three different times against Hampton-Sydney to finally overtake the Tigers 35-21. Trailing Emory and Henry 0-10 going into the final period, the Scots once again proved themselves worthy of their nail-biting fans by mounting two scoring drives in the 4th quarter to prevail 14-10. And the Scots endeared themselves to the homecoming crowd when once again, trailing Southwestenr 3-21 after three quarters, they fought back to a 24-24 tie capped by Gene Wheatley's miraculous catch in the end zone with 24 seconds left in the game and Pat O'Brien's two-point conversion pass to Chuck Angelus. Finally the freshman dominated Scots gained valuable experience by playing nationally ranked teams like West Georgia, Depauw University, and Millsaps. For their superior play, five members of the fighting Scots were named 1st Team All-Conference. These were Receiver Gene Wheatley, Offensive Guard Doug Knight, Defensive Tackle Alex Albert, Linebacker Ed Belfi, and Bob McQuade at Defensive Back. Those named to the 2nd Team were, offensively: Dave Evans, Mike Krtausch, Mike Scotti, Tony Fletcher, Pat O'Brien, and Chuck Angelus . . . defensively: John Cockfield, Jeff Carloneau, and Jeff Skipper. Of these 14 All-Conference players, only one is lost to graduation. Look out next season.

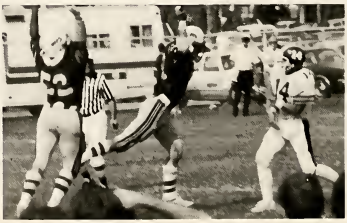

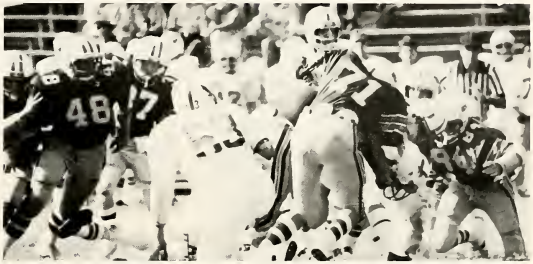

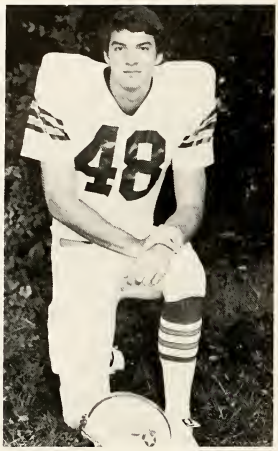

Bob Clowers - Senior

Joe Crabtree - Senior

Dave Evans - Senior

Jon Watson - Senior

Keith Martin - Senior and Student Coach

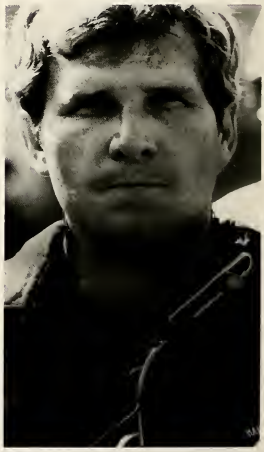

Art Ogden - Head Coach

COACHES - First Row: Pat Ballard, Wayne Thompson, Jim Wise, Jerry Thompson. Second Row: Jim Davis, Art Ogden, Mike Ledford.

CAPTAINS - Dave Evans and Jon Watson

1981 FOOTBALL RESULTS

DATE	OPPONENT	MC	OPPONENT
Sept. 12	Baptist University	54	6
Sept. 19	Hampton-Sydney	35	21
Sept. 26	Bridgewater	40	2
Oct. 3	Emory & Henry	14	10
Oct. 10	Washington & Lee	12	14
Oct. 17	Southwestern	24	24
Oct. 24	Millsaps	6	33
Oct. 31	Randolph-Macon	24	18
Nov. 7	Depauw	0	26
Nov. 14	West Georgia	7	41

MEN'S BASKETBALL

First Row: Mark Street, Walt Hardaway, Bobby Rimmer, Andrew Baker, Bo Foxx, Brian Gray. Second Row: William Gipson, Gordon Miller, Tyrone Matthews, Greg Gheen, Larry Winter, Brian Williams, Tom Bill Weston, Sterling Bales.

1981-82 Men's Basketball

Opponent:
Centre
Oglethorpe
Hampden-Sydney
Alice Lloyd
Rotary Classic
Emory & Henry
Warren Wilson
Eastern Mennonite
Carson Newman
Centre
Lynchburg
Bryan
Alice Lloyd
Emory & Henry
Bridgewater
Washington & Lee
Lynchburg
Roanoke
Hampden-Sydney
Eastern Mennonite
Roanoke
Washington & Lee
Bridgewater
Bryan
O.D.A.C. Tournament

CAPTAINS: Tom Bill Weston and Andrew Baker

Last year the Scots posted an impressive record of 15-11. This was the most wins in thirty years. The 81-82 line up contains no seniors but despite its inexperience, Coach Lambert sees the team's strengths as depth, team speed, and amazing shooting abilities.

24

MARYVILLE
52

40
20

40

24

LADY SCOTS BASKETBALL

First Row: Assistant Coach Brenda Cooper, Rachel Reese, Kim Allen, Brenda Babb, Melissa Sullivan, Head Coach Sharon Brown. Second Row: Stacy Medlin, Robin Rimmer, Mimi Chesney, Trina Coggins, Sara Covington, Candy Nutter, Beverly Evans, Robin Simmons.

COACHES - Sharon Brown and Brenda Cooper.

SCOTS
MARYVILLE COLLEGE

SENIOR - Brenda Babb

CAPTAIN - Kim Allen

1981-82 Women's Basketball

Opponents:
Southwestern
Knoxville College
Bridgewater
Eastern Mennonite
Tennessee Temple University
Bryan College
Tennessee Wesleyan
Milligan College
Fisk University
University of the South
Knoxville College
Covenant College
Morristown College
Georgetown College
Tennessee Wesleyan
Covenant College
Fisk University
Bryan College
Milligan College
University of the South
Morristown College
Tennessee Temple University
Emory & Henry

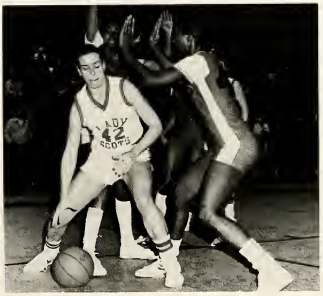

FOOTBALL

Kim Hatfield, Carol Carter, Susan Williams, Mary Jane Babich, Sissy Gravely, Terri Roberts, Ginger Harris.

CAPTAINS: Sissy Gravely and Ginger Harris.

SENIORS: Mary Jane Babich, Carol Carter, Sissy Gravely.

CHEERLEADERS

SENIORS: Carol Carter and Sissy Gravely.

BASKETBALL

SCOTS

CAPTAINS: Ginger Harris, Sissy Gravely, Kim Hatfield.

Carol Carter, Terri Roberts, Sissy Gravely, Susan Williams, Ginger Harris, Kim Hatfield

MEN'S SOCCER

First Row: Glenn Stout, John LaCava, David Luzadder, Eric Deziel, Cory Alden, Mike Weiss. Second Row: Pete Worley, Jeff Denson, Mack Paschall, Andy Steinbeck, John Beaupre, Mark Burnett. Third Row: Fernando Delfino, Carlos Avogaro, Eduardo Delfino, Ken Davidson, Chris Laisy, Mike Sabatelle - coach.

Maryville College Men's Soccer 1981

We	Schedule	They
0	Washington & Lee	4
0	Longwood College	9
4	Hampden - Sydney	8
0	Lynchburg College	7
3	Milligan College	2
0	Tennessee Wesleyan	3
0	University of the South	6
9	Milligan College	1
0	Eastern Mennonite	1
0	Roanoke College	3
4	Tennessee Tech	1

In the Old Dominion Athletic Conference, the second leading scorer was senior, Fernando Delfino on the second team offense. He accumulated a total of 25 points, with 11 goals and 3 assists in 10 games. He averaged 2.50 points per game. Coach Sabatelle said he was "Best Offensive Player, Highly Skilled Pro Potential."

In talking about freshman John Beaupre, on the second team Defense, Coach Sabatelle was quoted as saying he was the "Most Valuable Team Player" and "Very Steady, Consistent, Mature for a Freshman."

In the ODAC Scoring, the sixth and eleventh place also went to Maryville College. Number Six was Eduardo Delfino, a freshman who averaged 1.33 pts/game, with 12 points, 4 goals, and 4 assists in 9 games. Junior Ken Davidson was ranked eleventh, with an average of .73 pts/game, and 8 points, 3 goals, and 2 assists in 11 games.

WOMEN'S SOCCER

First Row: Laura Hart. Second Row: Amy Blanc, Colette Kehoe, Julie Quinton, Cathy Angell, Jackie Dye, Laurie Winiarski, Amy Nicholson. Third Row: Linda Trostle, Mary Hughes, Sue VanAken, Beth Neil, Marie LeGrain, Gretchen Wadewitz, Laura Woolard, Allison Perry.

Maryville College Women's Soccer 1981

We	Schedule	They			
0	Spartenburg	5	2	Warren Wilson	5
0	Warren Wilson	8	1	Knoxville Federation	3
0	Vanderbilt	5	5	Knoxville Women	4
0	Georgia Tech	6	1	University of Tennessee	1
2	University of Tennessee	7	1	Knoxville Federation	2

CAPTAINS: Sue Van-Aken, Beth Neil

Beth Neil - Senior

1981 marked the beginning of the first official women's soccer club in MC history. According to the founder, Beth Neil, the players were "loyal, devoted, and improved greatly with each match." Their potential began to show toward the end of the season, as the scores indicate. The club was self-supporting through doughnut sales and aluminum can collections. They truly appreciated the support of their fans. We're proud of you, ladies!

Cathy Angell - Senior

Colette Kehoe - Senior

Allison Perry - Senior

Laura Woolard - Senior

MEN'S TENNIS

First Row: Kevin Crothers, Randy Shackleford, John Sanders. Second Row: Steve Arnold, Dave Raulerson, Jim Kidder, Pat Dyer.

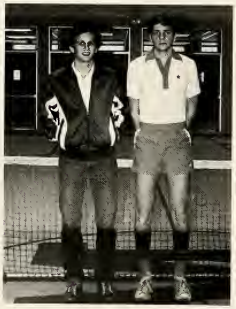

CAPTAINS: Randy Shackleford and John Sanders.

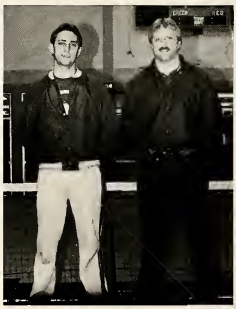

COACHES: Steve Arnold, assistant, and Pat Dyer, head.

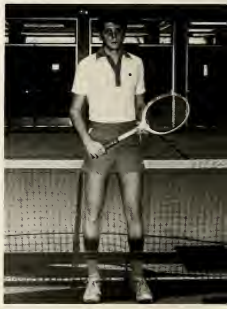

SENIOR: John Sanders

First year head coach Pat Dyer, assisted by Steve Arnold, prepares a team torn by graduation. Losing their 2nd-5th position players, the Scots return their number one and number six players and embark on a 12 game schedule and prepare for the seasonal ODAC tournament.

WOMEN'S TENNIS

First Row: Maria Irwin, Sharon Pimm, Shelley Kingsbury, Terri Roberts. Second Row: Ellen Smith, Mari Jennings, Sharon Wood, Coach Brenda Cooper.

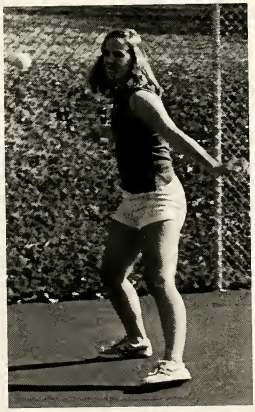

Captain Sharon Wood and Coach Brenda Cooper.

The Maryville College Lady Scots Tennis Team, under the leadership of second year coach Brenda Cooper, anticipates its best season ever. The Lady Scots are led by returning starters Sharon Wood, Shelley Kingsbury, and Sue Spence with newcomers Maria Irwin, Ellen Smith, Mari Jennings, Terri Roberts, and Donna Owens. The Lady Scots feel they will have a tough season facing Division II schools Carson Newman and Roane State and top Division III schools.

TRACK AND FIELD

TRACK - First Row: Charles Melton, Sam Hill, Joel Chesser, Mike Surrency, Ken Davidson, Jim Gerald. Second Row: Pat Foster, Darius Fagin, Brian Gunter, Mike Scotti, Walter Nesbitt, Gene Wheatley, Jim Davis.

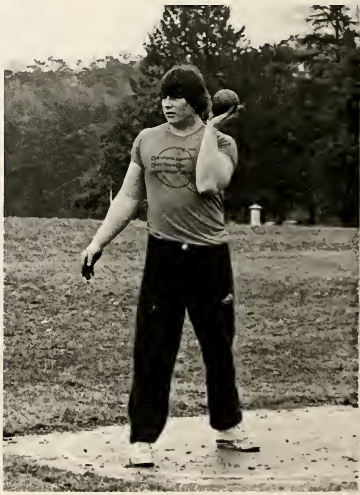

COACH - Jim Davis

FIELD - First Row: Brian Shea, Alex Albert. Second Row: Archie Poeppel, Jim Davis, Ed Belfi.

BASEBALL TAKES

First Row: John Riffle, Ken Bartuccio, Todd Schlenker, Nick Venditti, Vernon Golden, Jim Rice, Will Randolph, Mike Wortman, Pat Moyer. Second Row: Rick Brand, Domingo Castillo, Joe Wortman, Mark Woodhull, Mike Rohan, Matt Allison, Duran Williams, Chuck Angelus, Tony Mitchell, Coach, Mike Ledford.

Coach Mike Ledford

RETURNING STARTERS - First Row: Coach Mike Ledford. Second Row: Rick Brand, Nick Venditti, Mark Woodhull, Duran Williams, Mike Wortman.

TO THE FIELD

FIRST YEAR PLAYERS - First Row: Vernon Golden, Ken Bartuccio, John Riffle, Pat Moyer, Will Randolph, Jim Rice, Todd Schlenker. Second Row: Domingo Castillo, Joe Wortman, Chuck Angelus, Mike Rohan, Matt Allison, Tony Mitchell, Coach Mike Ledford.

Maryville College 1982 Baseball

OPPONENTS:
Tennessee
Roane State
California (Pa.) State
Tennessee Tech
Hampden-Sydney
Roane State
Carleton (Minn.) State
Bridgewater College
Randolph-Macon
Tennessee Tech
Tennessee Wesleyan
Eastern Mennonite
Fisk University
Emory & Henry
Fisk University
University of the South
Lynchburg College
Washington & Lee
Tennessee Wesleyan
O.D.A.C. Tournament
University of the South

SENIOR and CAPTAIN - Bill Dent

JV BASKETBALL

First Row: Sterling Bales, Tom Swager, Bruce Blaisdell, Walter Nesbitt, Walt Hardaway. Second Row: Scott Chandler, Bo Foxx, Mike Rohan, Mark Street, Sam Hill.

Coach Rich Suttle

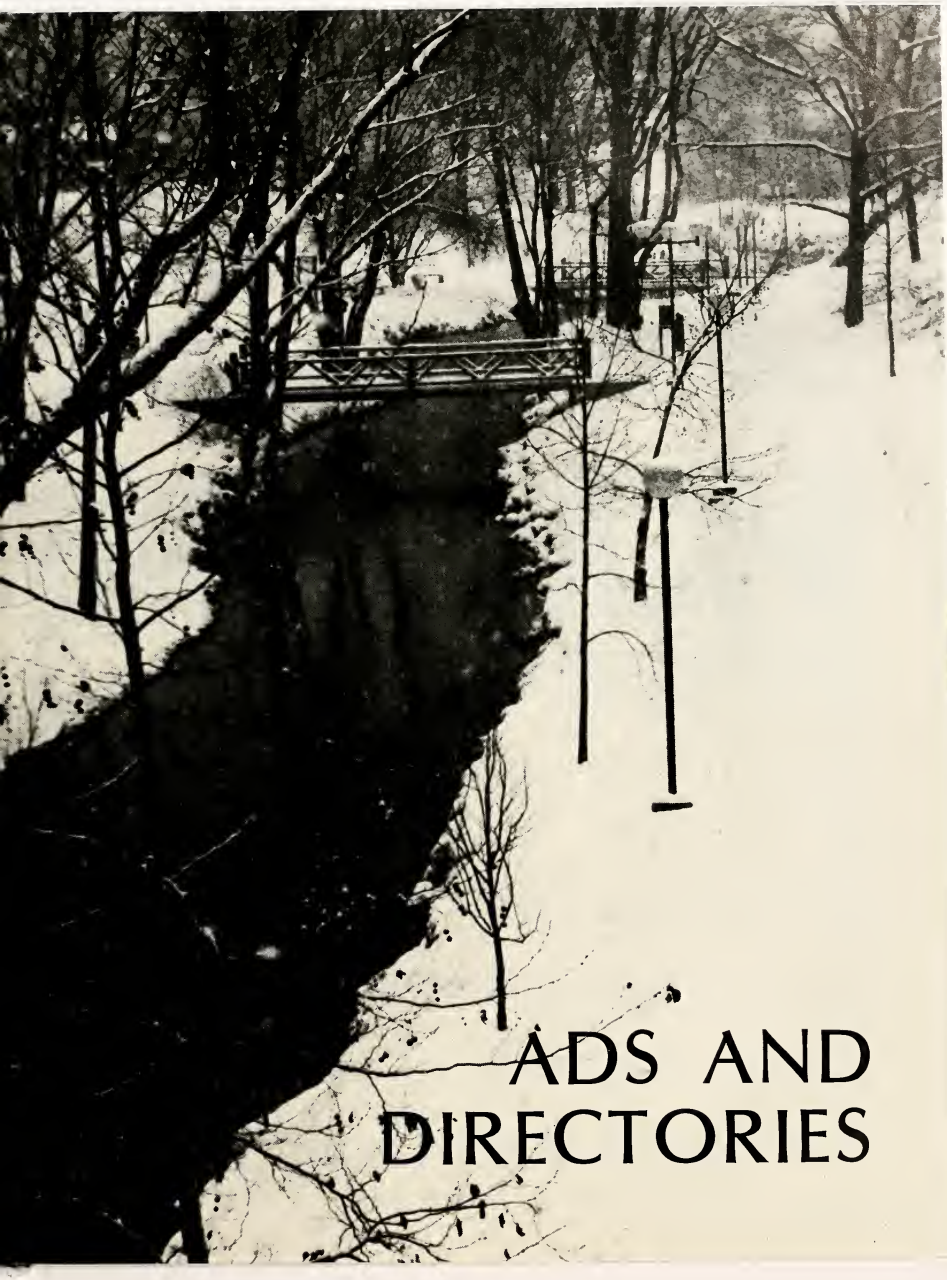

ADS AND DIRECTORIES

SENIOR DIRECTORY

The Class Of 1982

ALLISON, JAMES B. - Political Science - 569 Sugar Camp Drive, East Palestine, OH 44413. Football, Intramurals, RA Copeland, RA Carnegie, Vernon M. Queener Award, Athletic Committee, Judicial Committee, Dean's List, Mid-West Model United Nations.

ALONGI, CHARLES - Chemistry - 36 Willow Lane, Newburg, NY 12550. American Chemical Society president, Manager of Football Team, Intramurals, Charles and Octavia Merrill Scholarship.

AMOS, KEITH G. - Business Administration - Route 1, Box 197A, Lenoir City, TN 37771. Baseball, Cheerleader, Dean's List, Intramurals.

ANDREWS, LESA D. - Biology - 1301 West Sullivan Street, Kingsport, TN. Presidential Scholar, Head Photographer for the *Chilhowean,* Beta Beta Beta, Alpha Lambda Delta, Instructional Program Committee, Interim Committee.

ANGELL, CATHY - Environmental Science - 5516 South Bethel Church Road, Columbia, MO 65201. Freshman ACC Representative, Band, Chi Beta, Outdoor Club, Sophomore Class President, Alpha Lambda Delta, Social Committee, Intramurals, Women's Soccer Club, Beta Beta Beta, Judicial Committee, Review Board.

ARNOLD, STEVE - Physical Education - 621 Fairground Lane, Mountain City, TN 37683. Football, Tennis Most Valuable Player, Tennis Student Assistant Coach, Intramurals, *Highland Echo* Sports Editor, Intramurals Director, ACC, Dorm President.

BABB, BRENDA A. - Biology - 1280 Bridwell Street, Kingsport, TN 37664. Presidential Scholar, Beta Beta Beta, Women's Varsity Basketball, *Highland Echo,* Student Foundation, Intramurals, Judicial Committee.

BABICH, MARY JANE - Elementary Education - 1301 Brantwood Drive, Valrico, FL 33594. Cheerleading, SNEA, Dean's List, Intramurals.

BAKER, ANITA M. - Biology - 1309 Sevierville Road, Maryville, TN 37801. Presidential Scholar, Beta Beta Beta, Student Foundation, Student Assistant in Development Office.

BERRY, DOUGLAS F. - Business Administration - 2407 Pennsylvania Avenue, Maryville, TN 37801. Alpha Lambda Delta, Blount County Alumni Scholarship, Beulah M. Kittrell Scholarship, Dean's List.

BLACK, VICTORIA A. - Psychology - Box 2072, Maryville College, Maryville, TN 37801. Ellen Mapstone Scholarship, Band, Orchestra, Wind Ensemble, "Messiah" Orchestra, Sigma Lambda Kappa Treasurer, Dorm I Vice-President, Judicial Council, Hall Council, Outdoor Club Advisor, Intramurals.

BLESSING, DEBORAH R. - English - 1517 Washington Street, Edmond, OH 73034.

BREWER, EDWARD C. - Business - 1954 Fireside Drive, Cincinnati, OH 45230. Alpha Lambda Delta, Treasurer of Phi Mu Alpha, Vice-President of Tau Kappa Chi, Assistant Editor of *Highland Echo,* President of Band, Chairman of Hall Judicial Council, MC Rising Freshman Music Scholarship, SA, Student Host, Marching Band, Jazz Ensemble, Wind Ensemble, Orchestra, Choir, Intramurals, Traffic Committee, Worship Committee, Publications Committee, Dean's List, "Messiah", Computer Room Lab Assistant, Judicial Review Committee.

BRIGHT, SIDNEY - Mathematics and Business Administration - Route 1, Box 356, Church Hill, TN 37642. Yearbook Editor, SA, Sophomore Class Vice-President, Junior Class Vice-President, Senior Class Vice-President, MC Playhouse, Dean's List, Intramurals, Beta Beta Beta, Alpha Lambda Delta, Publications Committee, Review Board, Math Club.

BURKE, PATRICK T. - Biology - 6515 Meis Avenue, Cincinnati, OH. Presidential Scholar, SA, RA, Intramurals, Beta Beta Beta.

CARTER, CAROL J. - Interpreting - 13 Summer Road, Burlington, NJ 08016. Majorette, Cheerleader, "Messiah", Secretary-Treasurer of Sophomore, Junior, and Senior Class, Intramurals, Dean's List, Sign Language Club.

CASSUTTO, GEORGE H. - History - 32 Carrollview Avenue, Westminister, MD 21157. Playmakers, Playhouse, RA, Pi Gamma Mu, Social Committee, Dean's List.

CHAPMAN, DEANNA - Psychology - 802 Tompkins Street, Melbourne, FL 32935. Women's Volleyball, Women's Basketball, Intramurals.

Go where the *Action* is.

BANKING CENTER

Locations throughout Blount County

BLOUNT NATIONAL BANK

CLEMENS, PATRICK L. - Political Science - 1634 Maury Street, Alcoa, TN 37701. UN Midterm in St. Louis.

CRABTREE, JOESEPH H. JR. - Political Science - Route 1, Box 303, Copperhill, TN 37317. Dean's List, Football, Elections Committee, Head Football Coach Search Committee, RA, SA, Hall Judicial Council.

CREER, JUDY - Business - 14228 Union Avenue, Orland Park, IL 60462. SA, RA, Dean's List, Intramurals.

CUNNINGHAM, CYNTHIA E. - Art - 16519 Laurel Field Drive, Houston, TX 77059. Tennis Team, Outdoor Club, Sign Language Club, Chi Beta, Dean's List, Art Editor, Davies Award, Fine Arts Award, Gamma Delta, Student Foundation, President of Sign Language Club.

CZEGLEDI, DONNA M. - Psychology and Interpreting for the Deaf - 7 Democrat Road, Mickleton, NJ 08056-0068. Chi Beta, Sign Language Club, Band, Lloyd Hall Council.

DAVIS, MICHAEL K. - Biology - 61 Coolidge Avenue, Glens Falls, NY 12801. Dean's List, ACC, Secretary of American Chemical Society, Beta Beta Beta, Student Life Council, Soccer Club, Intramurals.

DENT, WILLIAM H., III, - Chemistry - 107 Hummingbird Drive, Maryville, TN 37801. Marching Band, Wind Ensemble, MACCO, SA and RA in Copeland, Baseball Team, Phi Mu Alpha Sinfonia, American Chemical Society, George Dewey Howell Scholarship for Most Outstanding Rising Senior Chemistry Major, Outstanding Achievement in Structural Chemistry Award, ACC Co-Chairman.

FISHER, KENNETH M. - English and Foreign Language - Route 2, Box 108, Stanley, NC 28164. Choir, Student Foundation, Voice.

FITZGERALD, TIMOTHY M. - Business Administration - Kenwood Avenue, Glenmont, NY 12077. Playmakers, Playhouse, SA, Choir, Varsity Soccer Captain, Varsity Baseball, Intramurals, Soccer Most Valuable Player, Dean's List, Maryville-Alcoa Civic Ballet, Coffeehouses, Wind Ensemble, Jazz Ensemble.

FOX, BEVERLY K. - Economics and Business Administration - Route 8, Sevierville, TN 37862. Intramurals, Robert Ailey Burchfield Scholarship.

FRITTS, PAMELA M. - Elementary Education - 2438 Pennsylvania Avenue, Box 4, Maryville, TN 37801.

GIBSON, E. RUSSELL - Chemistry (Pre-Med) - Route 5, Box 453, River Divide Road, Sevierville, Tennessee 37862. Alpha Lambda Delta, American Chemical Society, Beta Beta Beta, Playhouse, Presidential Scholar, Student Foundation, Howell-Strain Pre-Med Scholarship, *Chilhowean,* Academic Life Council, Instructional Programs Committee of ACC, Dean's List, Hall Judicial Council.

GILMAN, DARLENE Y. - Music Education - Route 2, Monroe, TN 38573. Student Music Educators National Conference, President and Secretary; Delta Omicron Publicity Manager and President, Tau Kappa Chi, SNEA, Band, Orchestra, Chi Beta, Alpha Lambda Delta, Intramurals, Flag Corps, *Highland Echo,* "Messiah," Fine Arts Award (3 years).

GOAR, BRAD - English - 2811 East Geddes Plaza, Littleton, CO 80122. Student Foundation, Dean's List.

GRAVELY, MARY M. - Political Science - 382 Bonta Drive, Harrodsburg, KY 40330. Alpha Lambda Delta, Freshman class Secretary/Treasurer, Cheerleading Captain, Intramurals, Social Sciences Honorary Society, Dean's List, Chi Beta.

GRITMON, JAMES H. - Political Science - 843 Troxel Road, Lansdale, PA. Community Standards and Values Committee, Carnegie and Copeland Judicial Councils, Varsity Basketball, Intramurals, Dean's List.

GUILLAUME, JEFF - Business Administration - 588 Everwood Avenue, Columbus, Ohio 43214. Intramurals, Intramural Director and Official, Junior Class President.

HAMBY, CHARLOTTE A. - Psychology - Route 2, Box 256, Oakwood, GA 30566. Softball, Dean's List.

HANSFORD, MARY - Political Science - Morningside, Maryville College, Maryville, TN 37801.

HARRIS, PAGE - History - 3811 Taliluna Avenue, Knoxville, TN 37917. Intramurals, Alpha Lambda Delta, Beta Beta Beta, MC Playhouse, ACC, Dorm Council, Dean's List.

HELWIG, JANET - Math - Route 2, Carmack Road, Flintstone, GA 30725. Tennis Team, Cheerleader, Alpha Lambda Delta, Presidential Scholar, SNEA President, Publications Committee, Workshop Committee, George Knapp Math Award, ALCOA Foundation Scholar, Dorm Officer, Alpha Gamma Sigma Award, SNEA Award.

HINTON, IVORA D. - Psychology - 4811 Renezet Drive, Chattanooga, TN 37416. Choir, Softball, Band, Beta Beta Beta, Chi Beta, Cordek, BSA.

HUDSON, THOMAS F. - Religion - P.O. Box 334, Hughsonville, NY. Band, MACCO, MACCO Director of Public Relations, Publications Committee, *Highland Echo* Editor, Staff Assistant, Judicial Council, Playmakers, Playhouse, Phi Mu Alpha Sinfonia.

Parks & Belk

introducing Saddlebred
spirited fashions for the family

Saddlebred

The Bank Card 24

Serves You Any Hour of Any Day

Just use THE BANK CARD, which you get free for opening any Bank of Maryville checking, regular savings or MasterCard account, at any of six THE BANK 24 locations throughout Blount County. You'll really appreciate the convenience of THE BANK 24 if you've got all three accounts!

Do All These with THE BANK 24:

- Cash Withdrawals
- Deposits
- Transfer Money
- Loan and MasterCard Payments
- Verify Your Balance

The Bank of maryville

"Since 1885"

MEMBER F D I C

KEES, SANDRA L. - Business Administration - 1254 Montauk Highway, West Islip, NY 11795. Choir, Student Foundation.

KEHOE, COLETTE - Economics and Business - Route 1, Box 123C, Laceyville, PA 18673. Women's Soccer, Intramurals.

KIERSNOWSKI, THOMAS M. - Business Administration - 416 Northeast Edgewater Drive, Port Charlotte, FL 33952. Jazz Band, Food Committee, Intramurals, Dean's List.

KINNEE, SUSIE - Psychology - 709 Cates Street, Apt. 4, Maryville, TN 37801. Dean's List, Sign Language Club.

LAIPPLY, CHERYL - Elementary Education - 538 Illinois Avenue, Mansfield, OH. Sign Language Club, Chi Beta, SNEA.

LEE, DAVID - Physics and Chemistry - 26 Rose Avenue, Westbury, NY 11590. Presidential Scholar, Dean's List, Yearbook Photographer, American Chemical Society, Gymnastics, Society of Physics Students.

LEWIS, TONY R. - Recreation - 1312 Young Avenue, Maryville, TN 37801. Dean's List.

LOGAN, VANESSA M. - Political Science - 1102 California Avenue, Cincinnati, OH 45237. Hall Floor Representative, Black Student Association, Playhouse, Playmakers, Student Coordinator of Student Activities. Elections Committee, Intramurals.

LONG, KAREN M. - Studio Art - 232 Williamsburg Circle, Brentwood, TN 37027.

MCCAMPBELL, MARGUERITE L. - Biology - 4315 Garden Drive, Knoxville, TN 37901. Presidential Scholar, Susan Allen Green Award, President of International Club, Beta Beta Beta.

MCCROSKEY, BETSY - Recreation - Route 3, Box 510, Maryville, TN 37801. Yearbook Photographer, Softball Club.

MCCROSKEY, MIKE - Chemistry (Pre-Med) - Hickory Lane, Gatlinburg, TN 37738. Presidential Scholar, Beta Beta Beta Affiliate Member, American Chemical Society Vice-President, Student Foundation, Election Committee Chairman, Scholarship to Argonne Laboratory in Chicago, Intramurals, Structural Chemistry Award, Midwest Model United Nations Delegate.

MACCALL, LYNDA ANN - Elementary Education - 5021 Churchill Court, Virginia Beach, VA 23464. Outdoor Club, SNEA, Inter-Varsity, Tennis Team.

MACKEY, NANCY A. - Interpreting - 625 Gramatan Avenue, Mount Vernon, NY 10522. SNEA, Sign Language Club.

MANNING, NANCY L. - Business Administration - P.O. Box 264, Madisonville, TN 37354. Dean's List, MC Playmakers, *Impressions.*

MARTIN, KEITH P. - Physical Education - 1536 Lime Drive, Melbourne, FL. Phi Mu Alpha, MC Playmakers, Football Student Coach, Football, Baseball, Social Committee, Intramurals.

MERRILL, PHILIP A. - English - 2944 Walnut Crest, Antioch, TN.

MINISH, ROBIN E. - Psychology - P.0. Box 2545, Maryville College, Maryville, TN 37801. Alumni and Student Representative Club.

MITCHELL, KIMBERLY - Studio Art - 31 Florence Avenue, Oyster Bay, NY 11771. Sigma Lambda Kappa, Dean's List, Knoxville Theater of the Deaf.

MONTGOMERY, WALTER L. - Art Education - 3201 Ellis Street, Knoxville, TN 37920. Soccer, Outdoor Club, Band, Freshman Class President, Art Scholarship, English Scholarship, *Highland Echo.*

MORRIS, KIMBERLY A. - Religion - Route 2, Box 341G, Inverness, FL 32650. Worship Committee, February Meetings Committee, Circle K Secretary, Dean's List.

MURPHY, ANGELA P. - Religion - 3323 West 27th Street, Bradenton, FL 33505. Presidential Scholar, Playhouse, Worship Committee, Community Outreach Committee, Choir, "Messiah," *Chilhowean, Highland Echo.*

NASON, DEBRA K. - Interpreting - 5 Jacob's Ladder, Mountaintop, PA 18707. Sign Language Club.

NEIL, ELIZABETH - Pre-Physical Therapy - 437 Mimosa Drive, Decatur, GA 30030. Beta Beta Beta, Concert, Jazz, and Marching Bands, American Chemical Society, Alpha Lambda Delta, Outdoor Club, Intramurals, Captain of Soccer Club, Community Outreach Committee, CIV Committee, Athletic Review Board.

OKUBO, YUMI - Business Administration - 341 Okubo Masuho-cho MINAMIkoma-gun, Yamanashi-ken, Japan 400-05. International Club.

OWENS, DONNA M. - Business Administration - 2453 Allan Adale Road, Melbourne, FL 32935. Captain of Volleyball Team, Basketball Team, Intramurals.

Compliments of

BJ & FRIENDS HAIR CARE CENTER

Take the Confusion Out Of
Making Your Hair Beautiful

Serving Maryville and Alcoa

Midland Center
Alcoa, TN 37701

Compliments of

MARYVILLE-ALCOA NEW CAR and TRUCK DEALERS

KING FORD
KING VOLKSWAGEN
MURPHY OLDSMOBILE
TWIN CITY BUICK
DELMAR HAYNES PONTIAC/AMC/JEEP/GMC/TRUCKS
CHARLES WEST CHEVROLET
AIRPORT TOYOTA
ARLINGTON CHRYSLER-PLYMOUTH-DODGE-FIAT
AIRPORT DATSUN

PERRY, ALLISON - English - Box 2588, Maryville College, Maryville, TN 37801.

PERRY, RUBY A. - Business Administration - 2905 Fisk Avenue S.W., Birmingham, Al 35211. Black Students Association, Intramurals.

RALSTON, GEORGE A. - Interpreting - 708 Northwest 60th Street, Bradenton, FL 33529.

RICCI, JOANN - Psychology - 511 Vine Avenue, Toms River, NJ 08753. *Chilhowean,* Dean's List.

RICE, PHILIP L. - English - Box 55, Gatlinburg, TN 37738.

ROBINSON, NADINE - Business Administration - Box 288, 704 Main Street, Delta, PA 17314. Student Activities Committee, Playhouse, "Messiah."

SANDERS, JOHN M. - Biology - Brevard, NC 28712. Beta Beta Beta, Tennis Team, Most Improved Tennis Player-1980, Assistant Editor of *Chilhowean.*

SCHUSTER, BETTY L. - Music Education - 913 Sam Houston, Dyersburg, TN 38024. Presidential Scholar, Student Programming Committee, Choir, Marching Band, *Highland Echo,* Student Foundation, Staff Assistant, Presser Scholarship, Fine Arts Scholarship, "Messiah," Playhouse.

SHIELDS, TRENT R. - Business Administration and Economics - Route 13, Box 94, Maryville, TN 37801. Dean's List.

STANSBURY, BARBARA - Interpreting - 5800 Woodburn Drive, Knoxville, TN 37919. Social Committee, Circle K Club, Lloyd Judicial Board, Dean's List.

STEINBECK, ANDREW E. - Psychology - 39 Briar Road, Wayne, PA 19087. Soccer, *Chilhowean,* Judicial Board, Volunteer Work with Child and Family Services of Maryville.

TEFFETELLER, TONY H. - Business Administration - Box 336, Route 13, Maryville, TN 37801. Intervarsity.

TROTTER, TERI K. - Business Administration - Route 2, Box 343, Athens, TN 37303. Dean's List, Faculty Women's Scholarship, Band of Maryville Scholarship, Peterson Scholarship, ALCOA Foundation Scholarship, Intramurals, Sign Language Club.

VENDITTI, EDWARD J. - History - 7817 Northwest 66th Terrace, Fort Lauderdale, FL 33319. Football, Intramurals, Dean's List, Presidential Scholar.

WALKER, ELIZABETH L. - English - 1310 Collinsdale, Cincinnati, OH 45230. Intramurals, Theta Epsilon, *Impressions, Highland Echo* Photogrpaher.

WARNER, HEIDI E. - Business Administration - P.O. Box 103, Grayson, GA 30221. Dean's List, President and First Vice-President of MC Theatre Association, Majorette, Playhouse, "Messiah", Outdoor Club.

WEISS, MICHAEL S. - History - 1945 West Wesley Road Northwest, Atlanta, GA 30327. Dean's List, Vernon M. Queener History Award, *Highland Echo,* Varsity Soccer, Pi Gamma Mu, Judicial Review Committee, RA in Copeland.

WHEELER, CONNIE S. - Interpreting - 1331 Tsali Trail, Lake City, Ga. 30252.

WICKSTRAND, JULIA M. - Interpreting - 10617 Seneca Ridge Drive, Gaithersburg, MD 20760. Dean's List, Sigma Lamba Kappa, SA, RA, Intramurals, World Concerns Committee, Lloyd Judicial Board, International Club.

WILGUS, RUTH A. - Studio Art - 4930 Mountain Crest Drive, Knoxville, TN 37918. *Chilhowean* photographer, Art Scholarship, Commissioned by School for Artwork, RA in Lloyd, RA in Pearsons, Dean's List, Playmakers, Coffeehouse, Van Metre School Of Dance.

WILSON, SCOTT J. - Business - 34 McKinley Plaza, Grosse Pointe Farms, Michigan.

WOODRING, PETER A. - English - Route 2, Box 106 B, Chenoa, KY 40925. Wrestling, Athletic Committee.

WOOLARD, LAURA B. - Interpreting and Psychology - 503 Falkirk Road, Wilmington, DE. Dean's List, Sigma Lamba Kappa.

YONEDA, MASAKO - Music Performance (Piano) - 47 Nihonenoki Kanagawaku Yokohama-shi, Kanagawa-ken, Japan. International Club, Japanese Class Tutor, Choir.

ZENICK, DANIEL L. - Business Administration and Economics - Route 12, Box 521, Maryville, TN 37801. Soccer, *Highland Echo* Photographer, Dean's List, Intramurals.

Graham's
STUDIO, INC.
2405 Magnolia Avenue — Knoxville, Tennessee 37917

Tom Graham

Mark Smith

Rick Bise

Mike Riley

Scott Snodgrass

Your Yearbook Photographer

Index

A

Abramson, Michelle - 66
Adair, Francis - 121
Ainsworth, Edwin - 55, 121
Akwuruaha, Dorothy
Al-Bassam, Nail
Albert, Alexander - 61, 73, 97, 121, 138, 139
Alden, Cory - 132
Allen, Joseph
Allen, Kimberly - 14, 95, 128, 129
Allen, Shawna - 55
Allison, Brad - 1, 6, 43, 94, 111
Allison, Matt - 140, 141
Alongi, Charles - 43, 73, 114
Amidon, Mark
Amos, Keith - 43
Anabtawi, Lina - 61, 113
Anagnostis, Paul - 86, 121
Anaple, Gloria - 115
Anderson, Sally
Andrews, Lesa - 43, 77, 81, 86, 102, 103, 105, 111
Andrews, Margaret - 61, 86, 96, 108
Angell, Cathy - 42, 43, 81, 90, 105, 107, 134, 135
Angelus, Charles - 121, 140, 141
Apgar, Janet - 61
Araujo, Mark - 121
Argyle, William - 55, 97
Arnold, Steve - 15, 43, 97, 104, 107, 136
Avogaro, Carlos - 132

B

Babb, Brenda - 43, 78, 128, 129
Babich, Mary Jane - 13, 43, 75, 76, 81, 88, 90, 107, 130
Bader, Hamdan - 67, 113
Baker, Andrew - 43, 55, 106, 126, 127
Baker, Anita - 86, 111
Bales, Sterling - 61, 126, 142
Ballman, Mary Lea - 61, 96, 109, 113
Bankole, Olufunke
Barile, Lindy J. - 121
Barnett, Julie
Barron, Mark - 82, 121
Bartuccio, Kenneth - 121, 140, 141
Battle, Dorcas - 61, 106
Beaupre, John - 67, 132
Belcher, Jeff - 121
Belfi, Ed - 121, 139, 158
Bell, Mike
Bender, Bill - 55, 78, 108, 115
Benton, Rhonda - 67
Berretto, JoAnn - 55, 107, 114, 159
Berry, Doug - 44
Bevers, Andrew - 55, 106, 115
Beyer, Mark - 55, 106, 115
Black, Vicky - 44
Blair, Connie - 67
Blair, Kathy - 44, 59
Blaisdell, Bruce E. - 142
Blanc, Amy - 134
Blessing, Deborah - 44, 80
Boand, Leslie - 67, 69, 86, 98, 105, 110, 111
Bobbitt, Mary Ann - 6, 67, 86
Bonning, Dianne - 55
Booker, Barbara - 54, 55, 96, 104, 111
Borowy, Jeffrey
Bouch, Daniel - 67, 121
Bowen, Mary Jo - 61
Braden, Paula - 67
Brand, Ric - 55, 112, 140
Brandt, Andre
Brannon, Cindy - 61
Brewer, Ed - 44, 90, 99, 109, 112, 115
Bright, Sidney - 42, 44, 57, 77, 79, 80, 90, 97, 102, 103, 111
Broughton, Cynthia - 55, 95, 106, 115
Brown, Thomas - 61, 106, 110, 116
Buchholtz, Bryan - 86
Buchholtz, Cameron E. - 67
Burke, Pat - 44, 73, 97, 107
Burnahm, Karl
Burnett, Mark - 132
Burnette, Mary Jane - 67
Bussey, Carolyn

C

Canon, Melissa - 61
Carbonneau, Jeffrey - 121
Cardwell, Susan
Carlton, Jackie - 55
Carmigniani, Jimmy - 61
Carpenter, Ciretta - 67, 113
Carroll, Crystal - 67, 98
Carson, Dottie - 61, 64, 89
Carson, Scarlett - 55, 105, 109
Carter, Amy Jo - 67
Carter, Carol - 12, 42, 44, 75, 78, 81, 130, 131
Cassuto, George - 45, 87, 91, 95, 106, 112
Castillo, Domingo - 113, 140, 141
Chandler, Scott - 142
Chapman, Deanna - 45, 118, 119
Chesney, Mimi - 128
Chesser, Joel - 61, 86, 102, 109, 138
Chilcoat, Shannon - 67
Clarke, Jeffrey - 67
Clemens, Pat - 45
Clemens, Terry
Clowers, Bob - 121, 124
Cockcroft, Wayne - 121
Cockfield, John - 55, 95, 121
Coffey, Carol - 55, 109
Coggins, Trina - 67, 128, 129
Cole, Rebecca - 55, 76, 107, 114
Coleman, Wilma - 60, 61, 98, 107, 111
Compton, Kimberly
Conklin, Catherine - 67, 86, 113
Conrad, Janet Gaile - 67, 159
Cook, John L., III - 55, 73, 114
Cook, Kama - 115
Coomer, Anne - 61
Cooper, Carol - 61, 96, 109
Corbitt, Kimberley - 61, 96
Corey, Margaret - 55, 115
Covington, Sara - 67, 106, 128, 129
Crabtree, Joe - 45, 73, 99, 124
Cragle, Matt - 55, 56
Creer, Judy - 45, 95
Crothers, Kevin - 61, 86, 110, 136
Cunningham, Cynthia - 45, 105, 106, 109, 111, 113
Curry, Regina - 67
Czegledi, Donna - 45, 78, 79, 81, 88, 96, 13

D

Dalton, Janna - 61
Daniels, Gary - 86
Davidson, Kenneth - 56, 132, 138
Davila, Edward - 7, 67, 109
Davis, Michael - 45, 74, 100
Davis, Peter - 56, 159
Davis, Ruby - 61
Delfino, Eduardo - 132
Delfino, Fernando - 56, 132
Denney, Jennifer - 61
Denshaw, David - 67, 110, 115
Denson, Jeffrey - 132
Dent, Bill - 46, 91, 99, 100, 114, 115, 141, 158
DePue, Tracy - 56, 83, 87, 106, 115
Deziel, Eric - 67, 132
Dickson, Todd - 9, 56, 114, 115
Dishman, Elizabeth - 61
Dixon, Scott - 121
Dobson, Bonnie - 56, 95, 118
Dockery, Virginia
Donahue, Louise - 67
Driver, Greg - 61, 121
Droubi, Husam
Dye, Jackie - 56, 95, 134

E

Eckert, Janet
Edington, David - 61, 86, 112, 115
Esty, J. Chris
Evangelisti, Michael - 121
Evans, Beverly - 62, 128
Evans, Dave - 121, 124, 125
Evans, Marnie - 62, 111, 114

F

Fagin, Darius - 121, 138
Falco, Chris - 62, 97, 121
Farrell, John - 67
Favors, Kim - 62
Fazioli, Joseph - 67, 121
Feehrer, Sammy
Ferretti, Francisco
Fiore, Frank - 87, 106, 110, 115
Fisch, Frank - 62
Fisher, Mark - 46
Fitzell, Johny - 104
Fitzell, Kathy - 56, 99, 106
Fitzgerald, Kelly - 67
Fitzgerald, Tim - 46, 73, 87, 106, 116
Fleenor, Melinda - 56
Fletcher, Tony - 121
Ford, Stephen - 56, 73, 97, 109
Foster, Patrick - 67, 138
Fox, Beverly - 46, 75, 109
Foxx, Darrell - 126, 142
Foy, Gary - 56
Fraser, Traci - 60, 62, 86, 96, 104
Frazier, Nickie - 62
Friedmann, Susan - 62, 96
Fritts, Pam - 46
Fry, Tammie - 113, 159

G

Gardner, Nanci
Garner, Scott
Gartrell, Ed - 62
George, Jeanne - 67
Gerald, Jim - 138
Gervasoni, Edward - 62, 113
Gheen, Gregory - 126, 127
Gibson, Russell - 42, 46, 77, 79, 86, 102, 103, 114
Gillespie, Brenda - 68, 98
Gilliland, Don
Gillun, Dorothy - 68
Gilman, Darlene - 46, 78, 108, 115
Gilmore, Trent - 68, 115
Gipson, William - 68, 126
Goar, Brad - 11, 46, 72, 80, 95, 105, 111
Golden, Vernon - 99, 121, 140, 141

JOLLY GIANT

Gasoline
Groceries
Deli Goods

605 Washington Ave.
983-9921

2825 Old Knoxville Hwy.
982-9824

Open 6 a.m. - 12 midnight
7 days a week

Compliments of

FIRST FEDERAL
SAVINGS AND LOAN ASSOCIATION

FEDERAL HOME LOAN BANK BOARD
MEMBER
FSLIC
Federal Savings & Loan Insurance Corp.
A U.S. Government Agency

333 East Broadway 3051 Airport Highway Seymour, 441 Highway

"Serving The Area Since 1921"

Good, Michael - 68, 115
Grau, Truitt - 121
Gravely, Sissy - 47, 76, 91, 130, 131
Gray, Brian - 126
Greaser, Eric - 62
Green, James
Green, Marcella - 68
Green, Tyrone - 68
Gritmon, James - 47
Grubbs, Amy - 56, 109, 113
Guillaume, Jeff - 72
Gunter, Brian - 121, 138

H

Hall, Debora - 56, 95, 105, 110, 111
Hamby, Charlotte - 47, 76
Hamilton, James - 56
Hansford, Mary - 78
Hardaway, Walter - 62, 126, 142
Harmon, Terry - 68
Harris, Ginger - 56, 74, 130, 131
Harris, Page - 7, 47, 76, 86, 92, 112
Harrison, Robert - 67
Hart, Jennifer - 66, 67, 98, 102
Hart, Laura - 134, 158
Harville, Karen - 56, 108
Hasty, Linda - 56, 109, 111, 130, 131
Hatfield, Kim - 62
Hawkins, Lenida - 68
Hay, Leslee - 62, 86, 105, 111, 115
Hayes, Jeffrey - 56, 73, 86, 115
Haynes, Rebecca - 6, 11, 13, 57, 98, 126
Head, David
Helton, Hal
Helwig, Janet - 9, 13, 47, 77, 78, 79, 81, 86, 88, 92, 107, 109
Hendricks, Nathan
Hendry, Hampton - 112
Herron, Mark
Hester, Michael - 100
Hickman, Greg - 106
Hill, Lianne
Hill, Sam - 142, 138
Hinton, Ivora - 44, 47, 77, 110, 115, 158
Hogan, Barbara - 68, 98, 104, 105, 113
Holsinger, Jonathan
Honeycutt, Todd - 62, 109, 110, 111
Hornsby, Benjamin - 68, 105, 113
Houtchens, Glenn - 62
Howard, Christine
Howard, Gregory
Howard, Stanley - 57, 79, 97, 158
Hudson, Tom - 47, 72, 83, 87, 97
Huenke, James
Hughes, Mary - 7, 62, 109, 114, 134
Humpert, Julie - 68, 109
Humphrey, Carol - 57, 105
Hurst, Teresa - 62
Hutsell, Diane

I

Irwin, Maria - 68, 137

J

Jafvert, Jane - 57, 83
Jennings, Mari - 118, 137
Jennings, Susan - 66, 68, 105, 109, 110, 111
Johnson, Tammie - 68
Jones, Edwin - 121
Jones, Sandra - 62
Jordan, Vanessa - 106
Julian, Donna - 118

K

Katz, Glenn - 63, 83, 121
Kees, Sandra - 48
Kehoe, Colette - 48, 76, 134, 135
Kennedy, Michael - 68
Kibbons, Charles - 63, 105, 109, 113, 136
Kidder, James - 63, 105, 109, 113, 136
Kiersnowski, Tom - 48, 77, 112
King, Shaun - 8, 10, 57, 107, 137
Kingsbury, Shelley - 8, 10, 57, 107, 137
Kinnee, Susan - 48, 112, 113
Kirchner, Catherine - 82
Knapp, Deborah
Knight, Douglas - 63, 121
Kotz, Karen - 6, 57, 106, 110, 115
Krtausch, Mike - 82, 97, 121
Kuchlbauer, Hannelore - 68, 115

L

Laipply, Cheryl - 48, 76
Laisy, Christopher 132
Lawson, Teresa - 57, 115
Layman, Kelly - 63
Leahy, Peter - 68
LeBar, Amy - 63
Lee, David - 48, 77, 102
Legrain, Marie - 113, 134
Lewis, Tony
Lindsay, Sarah Jane - 63, 98, 102, 103, 107, 111, 114
Lindsay, Thomas - 121
Lippincott, Kay - 63, 86, 102, 103, 114
Livesay, Tommy - 57
Logan, Vanessa - 48, 50, 88, 96
Lonas, Angela Denise - 68
Long, Karen - 48, 78
Long, Kathryn - 57, 58, 87, 89, 106, 116, 158
Longo, Joe - 63, 105, 110
Loray, Robert - 68, 106
Lord, Lee - 57, 95, 106
Lovingood, Lenyce - 63
Lucke, Jill - 68
Luther, Matt
Luzadder, David - 132

M

McCampbell, Lee - 49, 86, 92, 107, 111, 113, 114
McCarter, Debbie
McCollum, Kathy - 68
McConathy, Laura - 63, 94
McCroskey, Betsy - 49, 75
McCroskey, Mike - 49
McDaniel, Diane - 63, 86, 106, 115
McDuff, Patrick - 68
McEachern, Don
McElroth, David - 69
McFarland, Bryan - 8, 57, 106, 110, 115
McHenry, Robert
McIntosh, Scott
McNaughton, Doug - 57, 97
McNiell, Helen - 63
McPherson, John
McQuade, Robert - 121
McWilliams, Valerie - 57, 76
MacCall, Lynda - 49, 80, 81, 107, 109, 111
Mackey, Nancy
Manire, Elizabeth - 57, 96, 106
Manning, Nancy - 49
Marshall, Joan - 63
Martin, Kenneth - 57, 124
Matthews, Clarence - 106, 126
Medlin, Stacy - 69, 128
Melton, Charles - 57, 104, 138, 139
Melton, Lisa - 69
Meneely, Laura - 69, 86
Merrill, Philip - 49, 105
Mertes, Michael - 57
Metts, Stephanie
Millar, Lee - 63, 114
Miller, Gordon - 126
Minish, Robin - 49
Mitchell, Kimberly - 50, 76, 95, 113
Mitchell, Anthony - 121, 140, 141
Mixner, Mark - 69, 99
Miyagi, Kinuyo - 57
Monday, Steve - 121
Montgomery, LaDonna - 58
Montgomery, Walt - 50, 72, 104, 107
Moore, Melissa
Moore, Sheryl - 57, 96
Morris, Kimberly - 50, 77, 109, 111
Morrison, Mae Lea - 86, 115
Morrow, Barbara - 58, 108, 115
Morrow, Richard - 121
Morton, Melissa - 115
Moyer, Patrick - 99, 121, 140, 141
Mrazek, Craig - 63
Mueller, Heidi
Muller, William - 58
Murphy, Angela - 50, 79, 86, 109, 115

N

Nasipak, Julia - 69, 105
Nason, Debra - 50
Neil, Elizabeth - 50, 81, 105, 107, 134, 135
Nelson, Laurie - 63, 96, 105, 109
Nesbitt, Walter - 138, 142
Newmark, Victor - 69
Nicholson, Amy - 63, 105, 111, 113, 114, 134, 158
Nutter, Candace - 58, 95, 128, 129

O

O'Brien, Pat - 65, 99, 121
O'Brien, Shannon - 121
O'Donnel, John - 121
Ogle, Beverly - 69
Okubo, Yumi - 50, 113
O'Reilly, Kevin - 69, 110
Ownby, Anthony
Owens, Donna - 50, 118, 119

P

Paige, Monica - 63, 106, 159
Paluga, Martin - 86, 102, 111, 114
Parks, Melissa - 69, 86
Paschall, Mack - 69, 132
Peery, Jim
Perry, Allison - 51, 76, 78, 134, 135, 158
Perry, Ruby - 51, 76, 78
Petitt, Bruce - 63, 86, 107, 114
Petree, Melanie - 58, 86, 94, 159
Petree, Melba
Pierce, Jeff - 58, 72, 99, 141
Pimm, Sharon - 15, 69, 98, 105, 111, 113, 137
Pitcock, Terry - 58
Plant, Jean - 54, 58, 87, 98, 106, 110, 111, 113, 116
Poeppel, Arch - 58, 121, 139

Maryville Furniture Company

"SERVING MARYVILLE SINCE 1921"

212-214 S. College Street
MARYVILLE, TENNESSEE 37801
Phone: 982-4300

Coca-Cola
REG. U. S. PAT. OFF.

Roddy Manufacturing Co.
901 Tuchaleechee Road
Maryville, Tennessee 37801

FOTO FAIR

Photographic Equipment, Sales, and Service

Omega - Paterson - Bell & Howell - Mamiya - Konica - Canon - Pentex - Nikon - Sigma - Ricoh - Polaroid - Kodak - Sylvania - Ilford - Cibachrome - Soligor - Braun - Gossen - Sunpak - Bauer

OFFICE FURNITURE
EQUIPMENT & SUPPLIES

INTERROYAL MURPHEY MILLER
COLE STEEL WIMBISH
COMPLETE PLANNING SERVICE
OFFICE MACHINES
983-7353 - 983-2071

BEAL OFFICE SUPPLY

Village Green
BEAUTY SALON

402 Greenbelt Drive
Maryville, Tennessee
Featuring RedKen Products

Phone for Appointment
Mon.-Sat. 983-8428

Complete Hair And Skin Services
For Men And Women

PTL LOVE SHOP

Midland Center
984-3202
Bibles, Books, Cards, Tracts
Jewelry
Albums Tapes

DONNA'S

FLOWERS & GIFTS

A COMPLETE FLORIST
PROM FLOWERS
SPECIAL PRICES FOR CLUBS
BALLOON BOUQUETS BY CLOWN
WEDDINGS
407 Washington
982-0006

Poeppel, Donald - 69, 121
Porter, Chris - 64, 97
Porter, Deborah
Post, Mickey - 64
Prescott, Brenda - 68
Pulliam, Thomas - 69

Q

Quillen, Lora - 69
Quinton, Julia - 58, 96, 134

R

Radozycki, Jina - 64, 106, 113
Ralston, George - 51
Ramsay, Cynthia - 64, 97
Ramsey, Adrienne - 66, 86, 106
Randolph, William - 69, 121, 140, 141
Raulerson, David - 64, 136
Reed, Caroline - 64
Reese, Rachel - 118, 128, 129
Ricci, Joann - 51, 72
Rice, James - 121
Rice, Philip - 51, 140, 141
Riedl, Glennis - 64, 86, 114
Riffle, John - 121, 140, 141
Rigell, Brian - 58, 118
Riley, Jeffrey - 58
Rimmer, Robert - 64, 126, 127
Rimmer, Robin - 57, 58, 80, 104, 118, 128, 129
Robbins, Laura
Roberson, Jonathan - 121
Roberson, Lee - 69
Roberts, Andrew - 98
Roberts, Michael
Roberts, Terri - 130, 131, 137, 64
Robinson, Heidi - 58, 105
Robinson, Nadine - 51
Rodgers, Wayne - 58, 86, 77, 79
Rohan, Michael - 69, 140, 141, 142
Rojas, Nancy - 64, 104
Rop, Bob
Rowe, Earl
Rufus, Donald - 69, 112
Rush, John - 97
Russ, Johnny - 69, 99, 121

S

Safatinos, Vincent - 121
Sanchez, David - 69, 99, 105, 112
Sanden, Rebecca - 64
Sanders, John - 42, 51, 74, 109, 136
Sasscer, James - 64
Sawan, Jean
Sawyer, Donald - 64, 121
Schlenker, Todd - 121, 140, 141
Schram Kandis - 68, 118
Schuster, Betty - 51, 92, 110
Scotti, Michael - 121, 138
Shackleford, Randy - 58, 102, 114, 136
Shadley, Gerald - 121
Shafer, Karen - 69, 113
Shannon, Michael - 121
Shea, Brian - 121, 139
Sheffield, David - 69, 121
Shields, Trent - 52
Shoffner, Jennifer - 58
Sieber, Beth - 54, 59, 86, 98, 111
Simmons, Robin - 69, 128
Sipple, Steven
Skeen, Lisa
Skipper, Brian - 121
Skipper, Jeffrey - 121
Slack, Leah Ann - 59
Smiley, Eugene - 121
Smith, Ellen - 1, 64, 96, 110, 111, 137
Smith, Helen - 86
Snively, Ellen - 64, 105, 106, 113
Snyder, David
Sowell, Evelyn - 64, 94
Spence, Karen - 64, 86, 114
Spence, Susan - 10, 58, 59, 74, 94, 137
Sperry, Kim - 70, 89
Spires, Edward
Stansbury, Barbara - 42, 52, 77, 81
Steinbeck, Andy - 15, 52, 132
Stewart, Margo - 70
Stokes, Earl - 86, 121
Stout, Glenn - 65, 105, 132
Street, Mark - 126, 142
Strother, Darrell - 70, 121
Sullivan, Mellissa - 8, 59, 128
Surrency, Michael - 70, 121, 138, 159
Swager, Thomas - 142
Swisher, Lisa - 59, 105, 106, 109

T

Taliaferro, Dudley - 121
Taylor, John - 59, 72, 94
Taylor, Susan - 9, 59, 111, 115
Teffeteller, Melanie - 65, 112
Teffeteller, Tony - 52
Tennant, Ralph - 70, 121
Test, Rebecca
Thompson, Faith - 59, 113
Thompson, Gerard - 121
Thompson, Wayne
Tickle, Jeffrey - 86
Titman, Donald - 65, 121
Topping, Randall - 70, 121
Troke, Todd - 86
Trostle, Linda - 59, 106, 134
Trotter, Teri - 52, 75, 92, 98
Tucker, Brian - 121
Turner, Hap
Tyler, Tina

V

Vagnier, John - 70
VanAken, Susan - 59, 86, 74, 111, 134
Van Divort, Lisa - 65, 97, 113
VanHuss, Tracy
Varker, Butch
Varney, John - 65
Venditti, Edward - 52
Venditti, Nicholas - 8, 65, 140, 141
Volkodov, Anthony - 70, 121
Vousden, Andrea - 65, 98, 109, 110, 111, 114
Vouyioukas, Apostolis

W

Wade, Rita - 70, 111
Wadewitz, Gretchen - 74, 134
Walker, Elizabeth - 52
Walker, Kathleen - 59, 74
Walker, Mary - 15, 64, 65, 96
Walton, Paula - 70, 110, 112, 115
Warlick, Steven
Warner, Heidi - 6, 52, 106
Warren, William - 59, 105, 107, 109
Watson, Clayton
Watson, Renee - 70
Watson, Jon - 121, 124, 125
Weiss, Michael - 1, 11, 45, 53, 74, 93, 99, 107, 112, 132
Welch, Edward - 65, 109, 110, 111
Welch, Teresa - 86, 98, 111, 70, 105, 107, 110
West, Larry - 111
Weston, Thomas - 59, 126, 127
Wey, Tara - 65, 98, 102, 107
Wheatley, Gail - 8, 97
Wheatley, Eugene - 99, 138
Wheeler, Connie - 53, 80, 109, 113
White, John - 121
White, Sheila - 65, 109
Whitehead, Robert - 59
Whitley, Donna - 65, 113
Wickstrand, Julia - 53, 77, 88, 93, 109, 113
Wilgus, Ruth - 42, 53, 75, 81, 87, 93, 95, 106
Wilhite, John - 70, 121
Wilkinson, Kelley
Williams, Brian - 126, 127
Williams, Chandra - 70, 109
Williams, Duran - 59, 72, 140, 141
Williams, Joan - 70
Williams, Lora - 70, 98, 105, 111
Williams, Susan - 65, 94, 130, 131
Williams, Tammy - 118
Williamson, Michael - 121
Wilson, Scott - 53
Winiarski, Laurie - 65, 134
Winter, Lawrence - 70, 126, 127
Wolfner, Wendy - 59, 108, 115
Wong, Rosa - 65, 113
Wood, Sharon - 137
Woodhull, Laurel - 70, 115
Woodhull, Mark - 59, 140
Woodring, Ginny - 77, 158
Woodring, Peter - 53, 73
Woodworth, Robert - 70
Woolard, Laura - 53, 76, 134, 135
Worley, Peter - 70, 132
Wortman, Joseph - 70, 121, 140, 141
Wortman, Michael - 121, 140
Wutt, Mary - 70
Wynne, Joseph - 59, 107

X

Xiques, Donald - 11, 60, 65, 100

Y

Yacks, Lisa - 15, 70, 110, 111
Yoneda, Masako - 53, 76, 80, 115
York, Thomas - 65, 121
Youpa, Kimberly - 8

Z

Zerick, Daniel

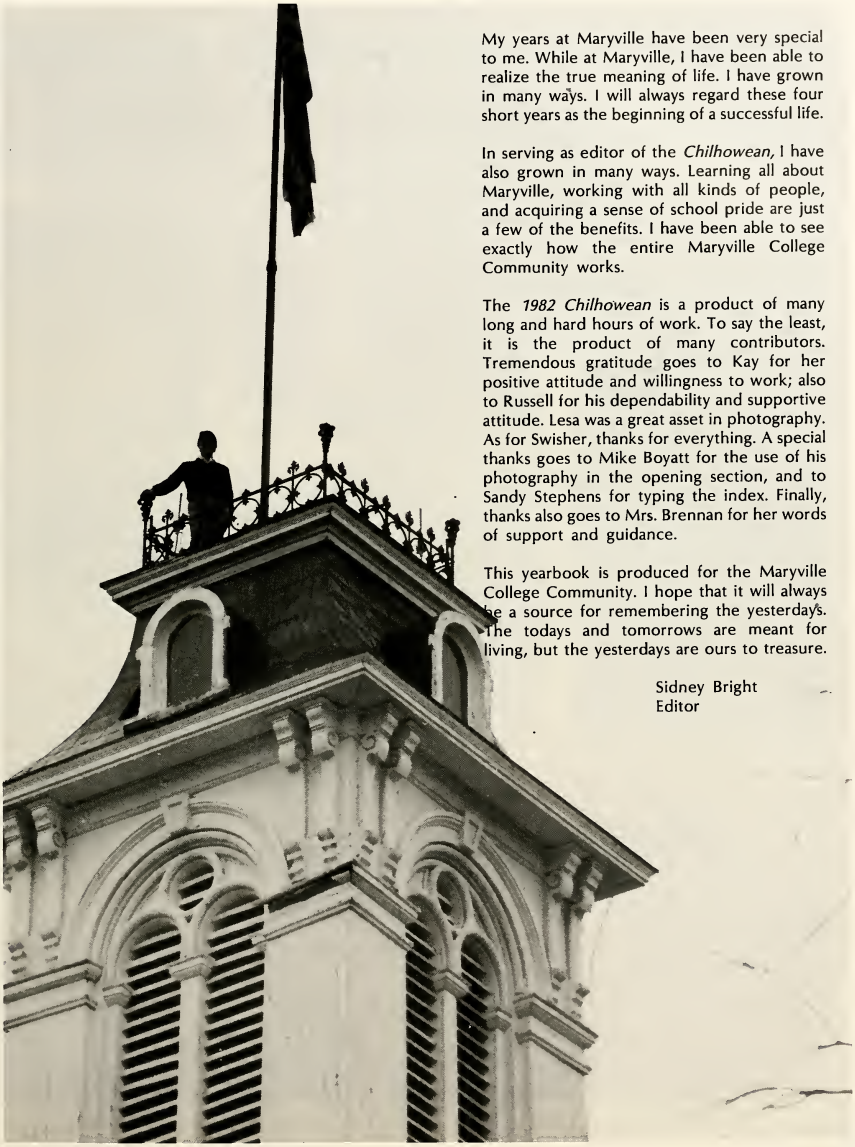

My years at Maryville have been very special to me. While at Maryville, I have been able to realize the true meaning of life. I have grown in many ways. I will always regard these four short years as the beginning of a successful life.

In serving as editor of the *Chilhowean,* I have also grown in many ways. Learning all about Maryville, working with all kinds of people, and acquiring a sense of school pride are just a few of the benefits. I have been able to see exactly how the entire Maryville College Community works.

The *1982 Chilhowean* is a product of many long and hard hours of work. To say the least, it is the product of many contributors. Tremendous gratitude goes to Kay for her positive attitude and willingness to work; also to Russell for his dependability and supportive attitude. Lesa was a great asset in photography. As for Swisher, thanks for everything. A special thanks goes to Mike Boyatt for the use of his photography in the opening section, and to Sandy Stephens for typing the index. Finally, thanks also goes to Mrs. Brennan for her words of support and guidance.

This yearbook is produced for the Maryville College Community. I hope that it will always be a source for remembering the yesterdays. The todays and tomorrows are meant for living, but the yesterdays are ours to treasure.

Sidney Bright
Editor

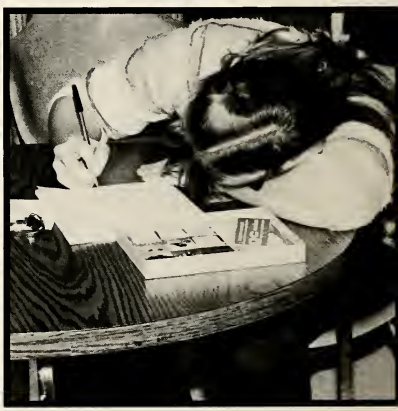

JANET
LA

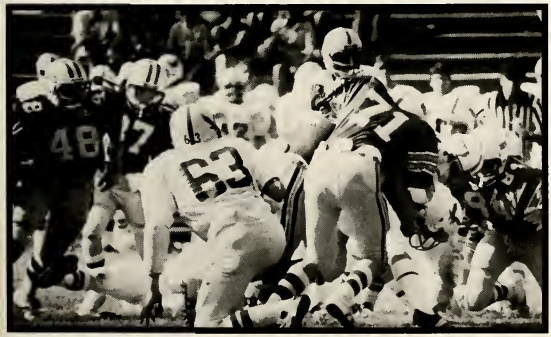

WALSWORTH PUBLISHING COMPANY · MARCELINE, MISSOURI 64530

WALSWORTH
PUBLISHING
COMPANY
MARCELINE MISSOURI U.S.A.